

▶ [table of contents](#)

▶ [alphabetical index](#)

02	about us
18	Star 3.0/2.0 collection
20	peacock
32	pizarra
38	danzig
46	downtown
52	pietra serena
58	select
66	suomi
70	halifax
74	stark
80	vals
84	spectre
88	town
94	technical information
96	packing system
97	technical features
98	display system
100	layout description
102	format index

38	danzig
46	downtown
70	halifax
20	peacock
52	pietra serena
32	pizarra
58	select
84	spectre
74	stark
66	suomi
88	town
80	vals



collection book

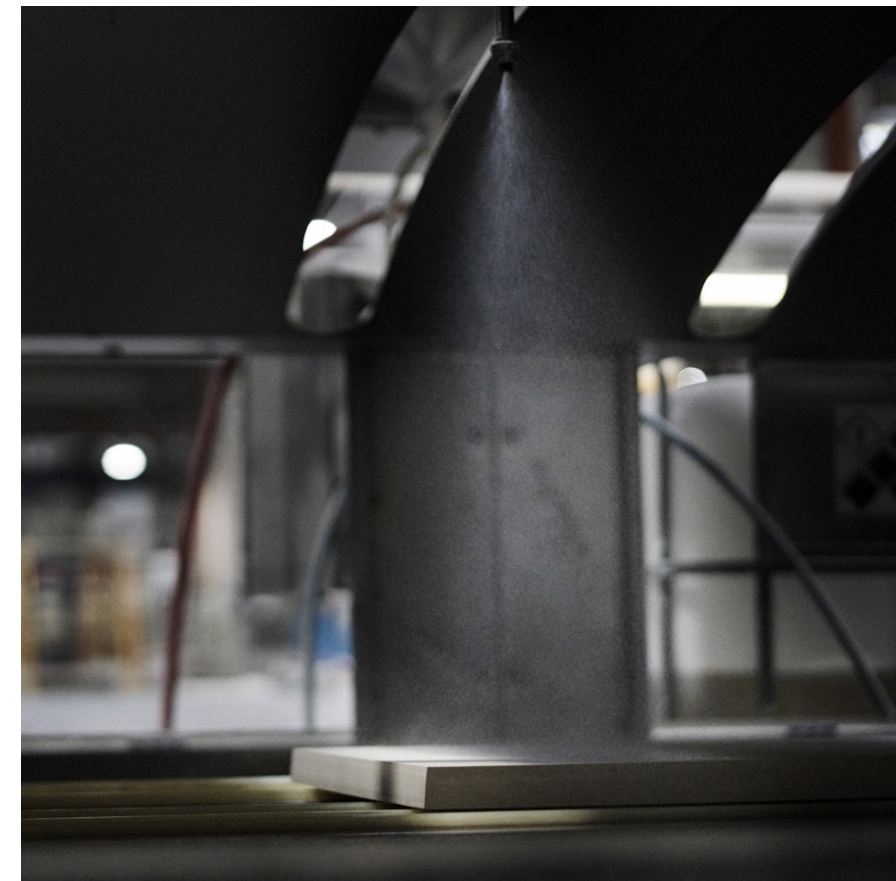

- 20 peacock
- 32 pizarra
- 38 danzig
- 46 downtown
- 52 pietra serena
- 58 select
- 66 suomi
- 70 halifax
- 74 stark
- 80 vals
- 84 spectre
- 88 town

STAR
3.0
STAR
2.0

60x120/24"x48" • 90x90/36"x36" • 45x90/18"x36"
60x60/24"x24" • 30x120/12"x48"

peacock collection

60x60/24"x24" • 90x90/36"x36"



- ☛
- ☼
- PEI IV
- R11
-
-
-

STAR 3.0 STAR 2.0
60x60/24"x24" rectified

STAR 3.0 STAR 2.0
90x90/36"x36" rectified

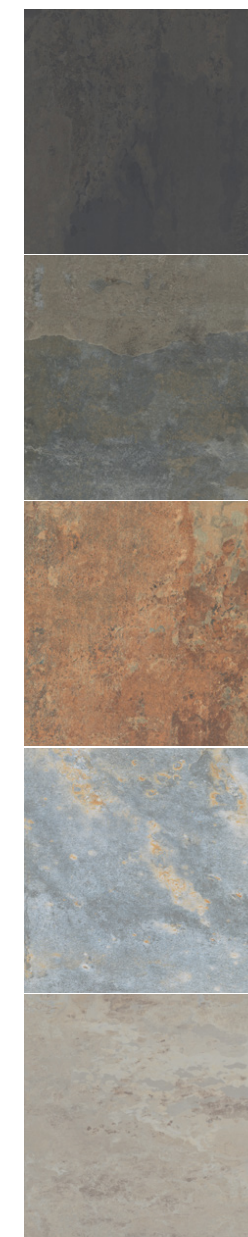



black 60x60x3/24"x24"x1,20" • 60x60x2/24"x24"x0,80" rectified

black 90x90x3/36"x36"x1,20" rectified

color	format cm/in	thk. mm/in	ean code	surface	no. of faces	anti-slip	pei	rectified
black	90x90/36"x36"	30/1,20"	5901503221242	mat	13	R11	IV	✓
	90x90/36"x36"	20/0,80"	5905427710004	mat	13	R11	IV	✓
	60x60/24"x24"	30/1,20"	5901503223802	mat	13	R11	IV	✓
	60x60/24"x24"	20/0,80"	5901503220009	mat	13	R11	IV	✓

	format cm/in	thk. mm/in	pcs./box	m ² /sq ft box	kg/lb box	box/pallet	m ² /sq ft pallet	kg/lb pallet
	90x90/36"x36"	30/1,20"	1	0,81/8,72	56/123,46	20	16,2/174,40	1120/2469
	90x90/36"x36"	20/0,80"	1	0,81/8,72	35,2/77,20	30	24,3/261,56	1080/2380
	60x60/24"x24"	30/1,20"	1	0,36/3,87	25/55,12	40	14,40/154,99	1000/2205
	60x60/24"x24"	20/0,80"	2	0,72/7,75	31/68,34	30	21,60/232,50	930/2050



peacock black 90x90x3/36"x36"x1,20" /rectified/

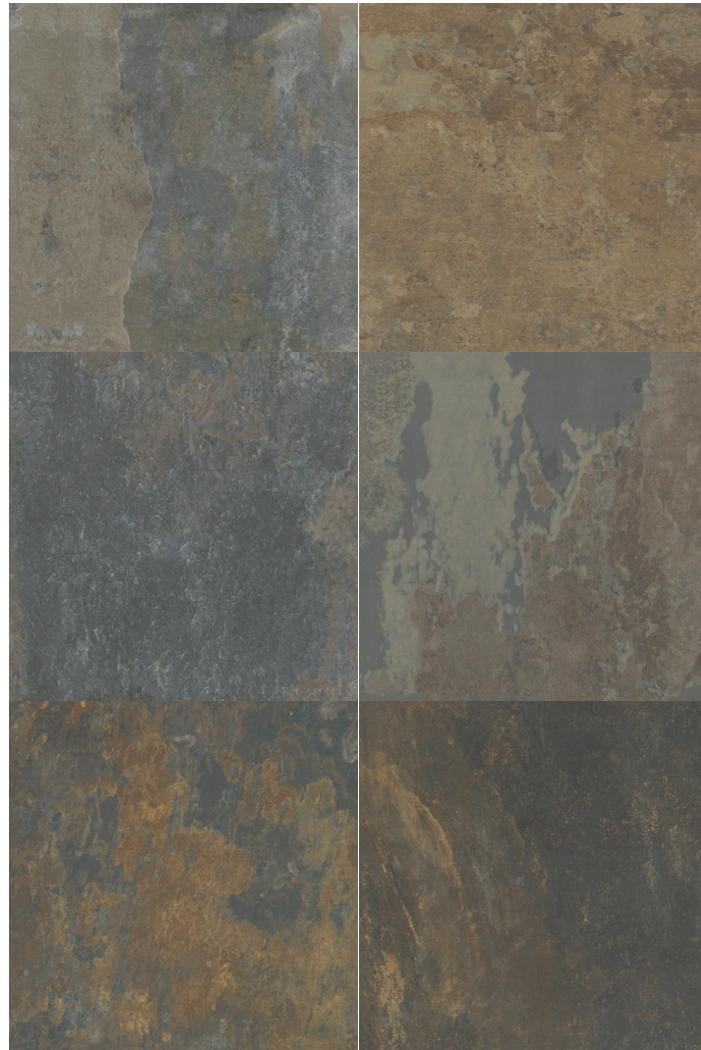

rusty 60x60x3/24"x24"x1,20" • 60x60x2/24"x24"x0,80" rectified



rusty 90x90x3/36"x36"x1,20" rectified

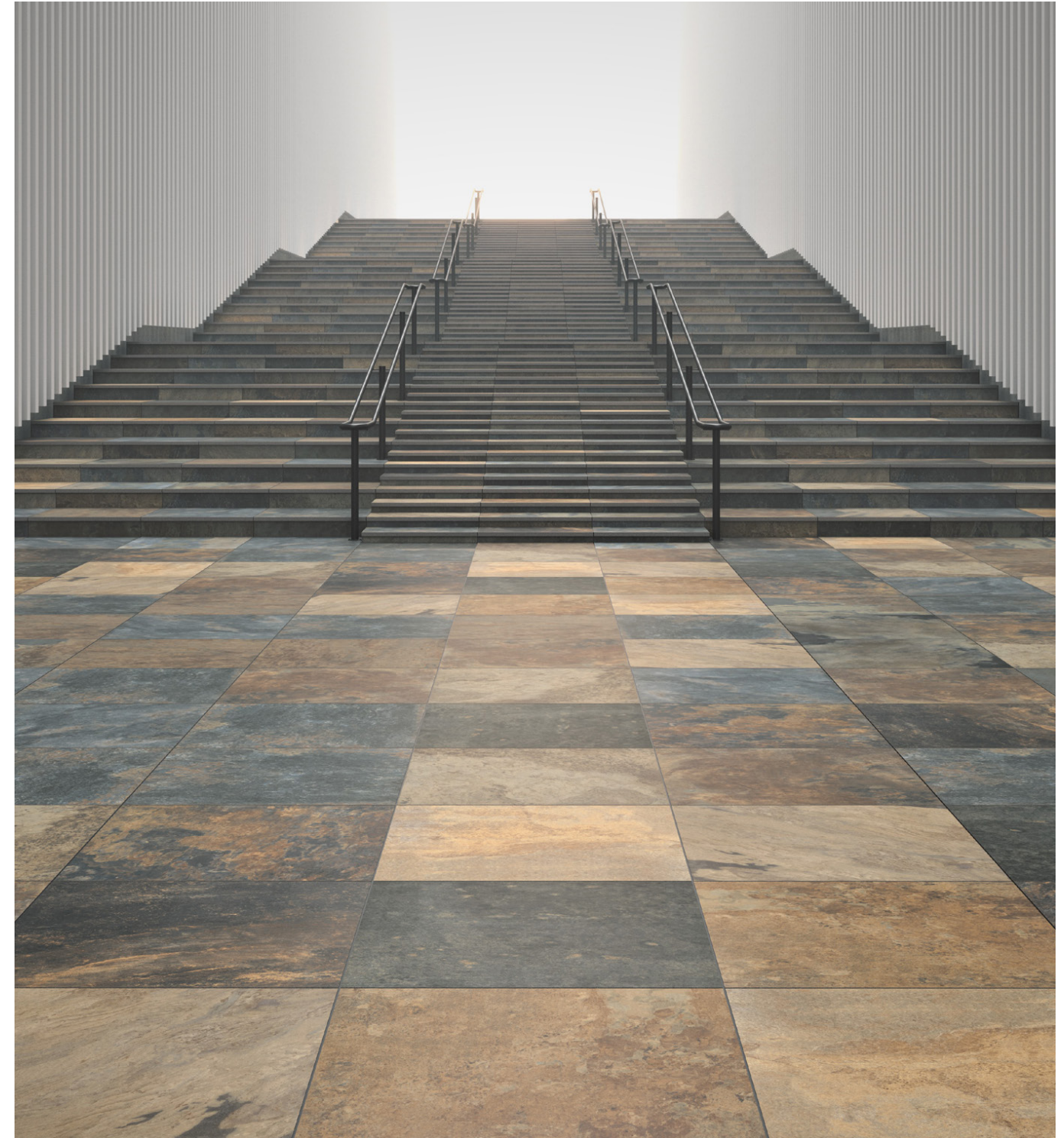

peacock rusty 90x90x3/36"x36"x1,20" /rectified/

color	format cm/in	thk. mm/in	ean code	surface	no. of faces	anti-slip	pei	rectified
rusty	90x90/36"x36"	30/1,20"	5901503221228	mat	17	R11	IV	✓
	90x90/36"x36"	20/0,80"	5905427710066	mat	17	R11	IV	✓
	60x60/24"x24"	30/1,20"	5901503223826	mat	17	R11	IV	✓
	60x60/24"x24"	20/0,80"	5901503220023	mat	17	R11	IV	✓

	format cm/in	thk. mm/in	pcs./box	m ² /sq ft box	kg/lb box	box/pallet	m ² /sq ft pallet	kg/lb pallet
24	90x90/36"x36"	30/1,20"	1	0,81/8,72	56/123,46	20	16,2/174,40	1120/2469
	90x90/36"x36"	20/0,80"	1	0,81/8,72	35,2/77,20	30	24,3/261,56	1080/2380
	60x60/24"x24"	30/1,20"	1	0,36/3,87	25/55,12	40	14,40/154,99	1000/2205
	60x60/24"x24"	20/0,80"	2	0,72/7,75	31/68,34	30	21,60/232,50	930/2050



copper 60x60x3/24"x24"x1,20" • 60x60x2/24"x24"x0,80" rectified

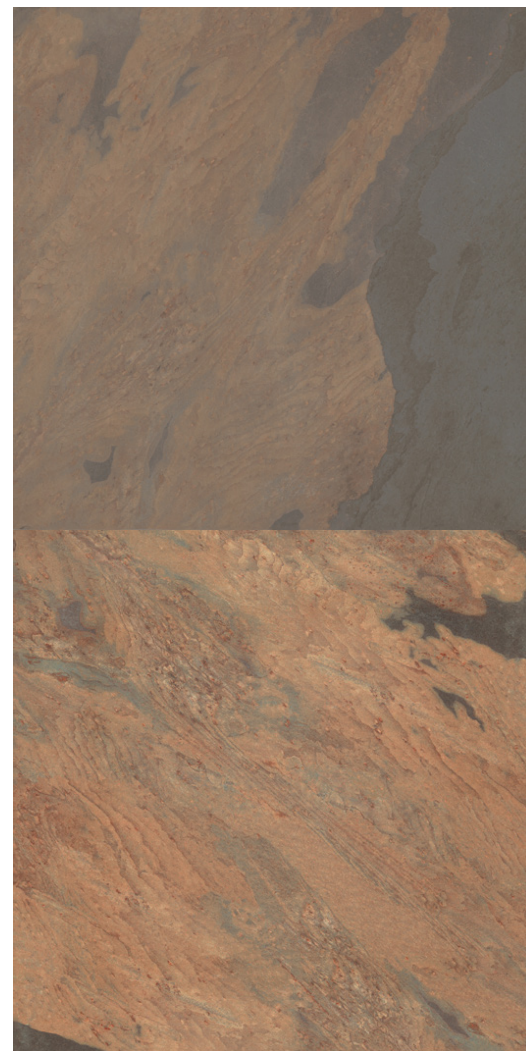

copper 90x90x3/36"x36"x1,20" rectified



peacock copper 90x90x3/36"x36"x1,20" /rectified/

color	format cm/in	thk. mm/in	ean code	surface	no. of faces	anti-slip	pei	rectified
copper	90x90/36"x36"	30/1,20"	5901503218280	mat	19	R11	IV	✓
	90x90/36"x36"	20/0,80"	5905427710042	mat	19	R11	IV	✓
	60x60/24"x24"	30/1,20"	5901503223840	mat	19	R11	IV	✓
	60x60/24"x24"	20/0,80"	5901503220047	mat	19	R11	IV	✓

	format cm/in	thk. mm/in	pcs./box	m ² /sq ft box	kg/lb box	box/pallet	m ² /sq ft pallet	kg/lb pallet
	90x90/36"x36"	30/1,20"	1	0,81/8,72	56/123,46	20	16,2/174,40	1120/2469
	90x90/36"x36"	20/0,80"	1	0,81/8,72	35,2/77,20	30	24,3/261,56	1080/2380
	60x60/24"x24"	30/1,20"	1	0,36/3,87	25/55,12	40	14,40/154,99	1000/2205
	60x60/24"x24"	20/0,80"	2	0,72/7,75	31/68,34	30	21,60/232,50	930/2050

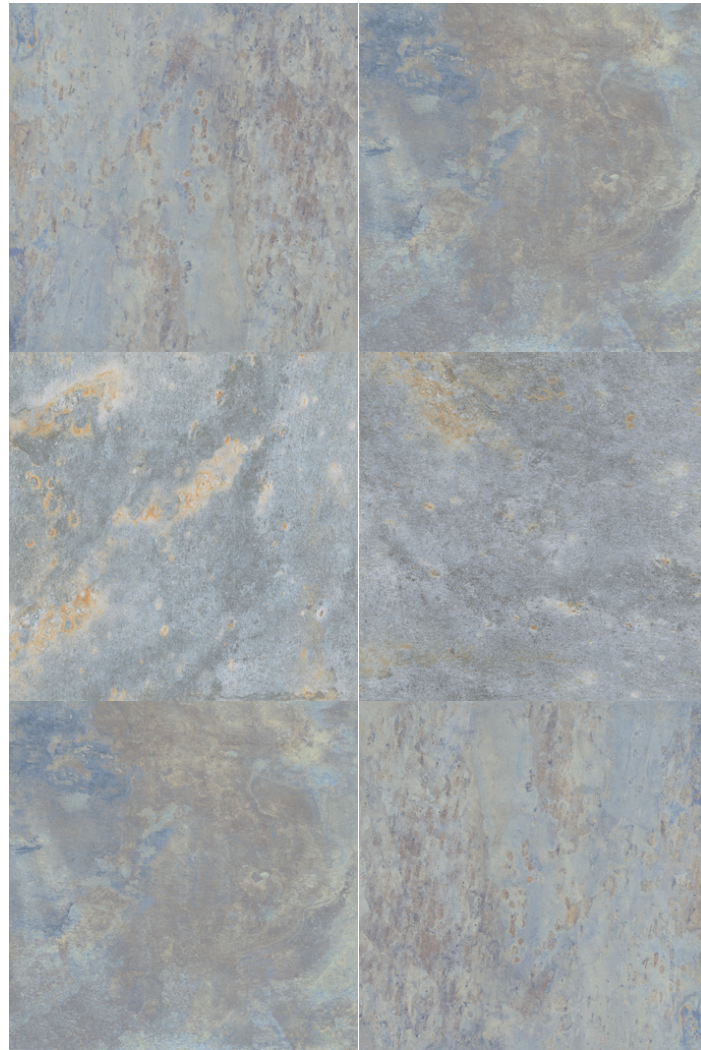

blue 60x60x3/24"x24"x1,20" • 60x60x2/24"x24"x0,80" rectified

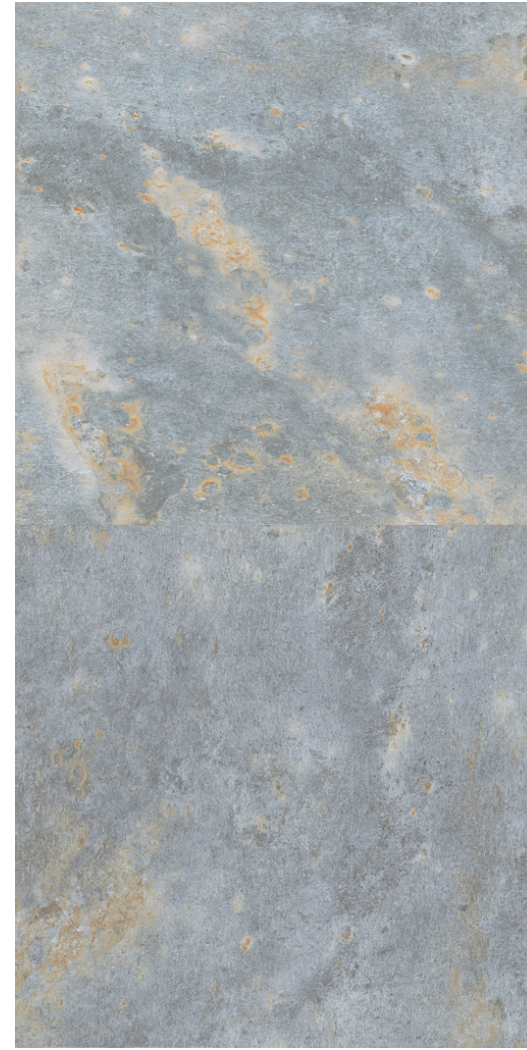

blue 90x90x3/36"x36"x1,20" rectified



peacock blue 90x90x3/36"x36"x1,20" /rectified/

color	format cm/in	thk. mm/in	ean code	surface	no. of faces	anti-slip	pei	rectified
blue	90x90/36"x36"	30/1,20"	5901503221204	mat	4	R11	IV	✓
	90x90/36"x36"	20/0,80"	5905427710028	mat	4	R11	IV	✓
	60x60/24"x24"	30/1,20"	5901503223864	mat	4	R11	IV	✓
	60x60/24"x24"	20/0,80"	5901503220061	mat	4	R11	IV	✓

	format cm/in	thk. mm/in	pcs./box	m ² /sq ft box	kg/lb box	box/pallet	m ² /sq ft pallet	kg/lb pallet
	90x90/36"x36"	30/1,20"	1	0,81/8,72	56/123,46	20	16,2/174,40	1120/2469
	90x90/36"x36"	20/0,80"	1	0,81/8,72	35,2/77,20	30	24,3/261,56	1080/2380
	60x60/24"x24"	30/1,20"	1	0,36/3,87	25/55,12	40	14,40/154,99	1000/2205
	60x60/24"x24"	20/0,80"	2	0,72/7,75	31/68,34	30	21,60/232,50	930/2050



sand 60x60x3/24"x24"x1,20" • 60x60x2/24"x24"x0,80" rectified

sand 90x90x3/36"x36"x1,20" rectified

color	format cm/in	thk. mm/in	ean code	surface	no. of faces	anti-slip	pei	rectified
sand	90x90/36"x36"	30/1,20"	5901503223789	mat	15	R11	IV	✓
	90x90/36"x36"	20/0,80"	5905427710080	mat	15	R11	IV	✓
	60x60/24"x24"	30/1,20"	5901503221723	mat	15	R11	IV	✓
	60x60/24"x24"	20/0,80"	5901503220085	mat	15	R11	IV	✓

	format cm/in	thk. mm/in	pcs./box	m ² /sq ft box	kg/lb box	box/pallet	m ² /sq ft pallet	kg/lb pallet
30	90x90/36"x36"	30/1,20"	1	0,81/8,72	56/123,46	20	16,2/174,40	1120/2469
	90x90/36"x36"	20/0,80"	1	0,81/8,72	35,2/77,20	30	24,3/261,56	1080/2380
	60x60/24"x24"	30/1,20"	1	0,36/3,87	25/55,12	40	14,40/154,99	1000/2205
	60x60/24"x24"	20/0,80"	2	0,72/7,75	31/68,34	30	21,60/232,50	930/2050



peacock sand 90x90x3/36"x36"x1,20" /rectified/

pizarra collection

60x60/24"x24" • 45x90/18"x36" • 60x120/24"x48" • 90x90/36"x36"

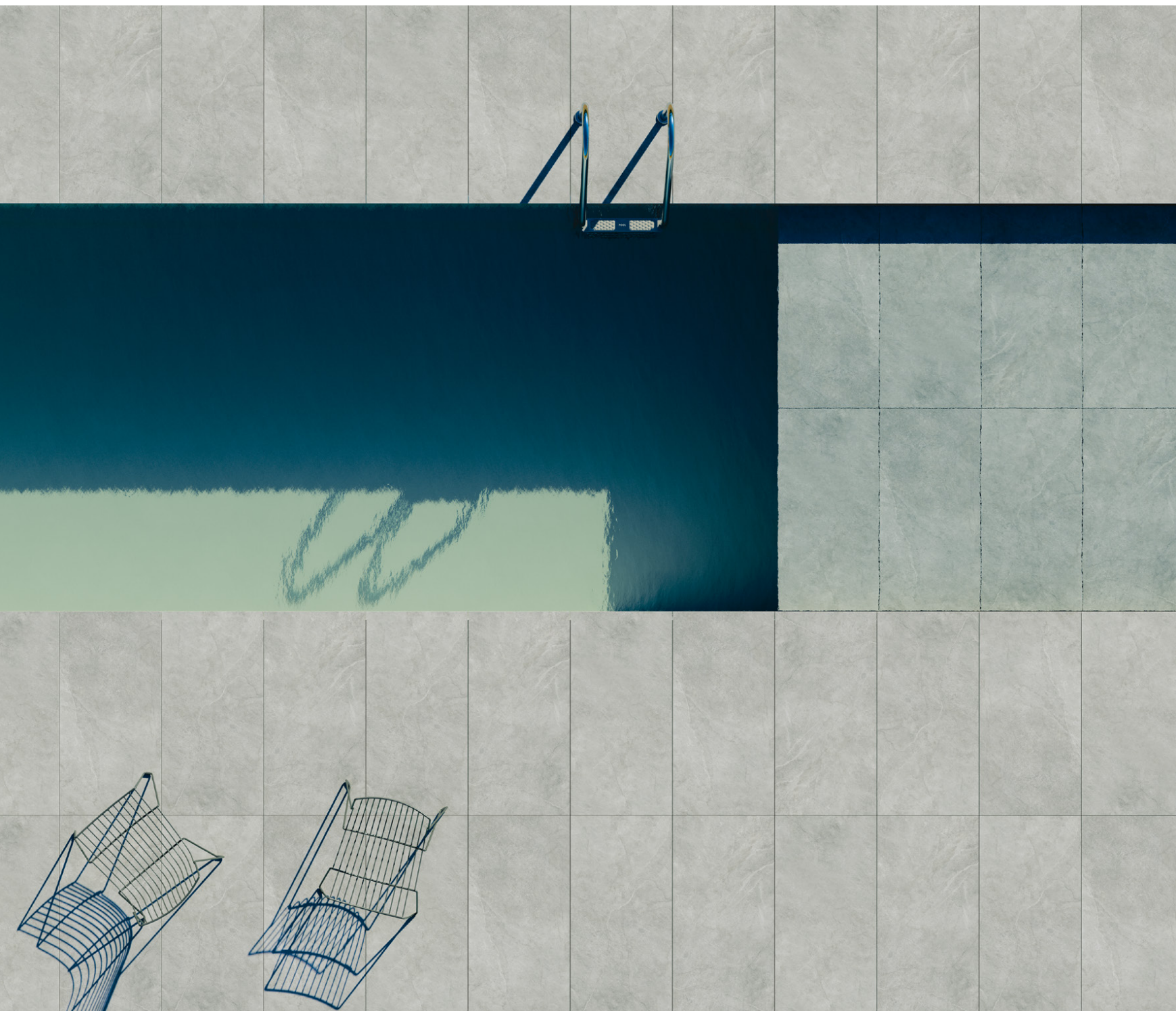

-
-
- PEI IV
- R11
-
-
-

 60x120/24"x48" rectified	 45x90/18"x36" rectified
 60x60/24"x24" rectified	 90x90/36"x36" rectified

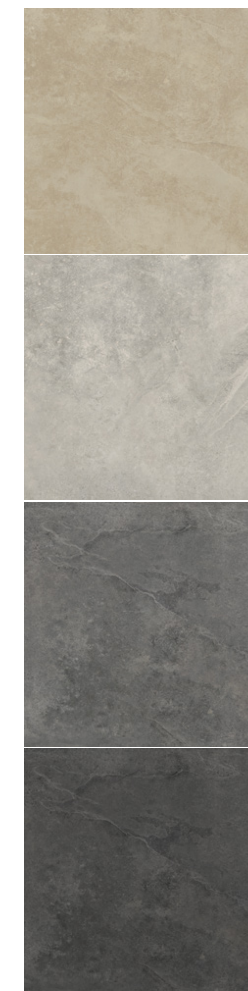



grey 60x60x3/24"x24"x1,20" • 60x60x2/24"x24"x0,80" rectified



grey 45x90x3/18"x36"x1,20" • 45x90x2/18"x36"x0,80" rectified



grey 60x120x2/24"x48"x0,80" rectified



grey 90x90x3/36"x36" • 90x90x2/36"x36"x0,80" rectified



dark grey 60x60x3/24"x24"x1,20" • 60x60x2/24"x24"x0,80" rectified



dark grey 45x90x3/18"x36"x1,20" • 45x90x2/18"x36"x0,80" rectified



dark grey 60x120x2/24"x48"x0,80" rectified



dark grey 90x90x3/36"x36"x1,20" • 90x90x2/36"x36"x0,80" rectified

color	format cm/in	thk. mm/in	ean code	surface	no. of faces	anti-slip	pei	rectified
grey	90x90/36"x36"	30/1,20"	5901503218679	mat	9	R11	IV	✓
	90x90/36"x36"	20/0,80"	5901503221440	mat	9	R11	IV	✓
	60x120/24"x48"	20/0,80"	5901503220429	mat	6	R11	IV	✓
	45x90/18"x36"	30/1,20"	5901503221372	mat	6	R11	IV	✓
	45x90/18"x36"	20/0,80"	5901503220221	mat	6	R11	IV	✓
	60x60/24"x24"	30/1,20"	5901503210499	mat	11	R11	IV	✓
	60x60/24"x24"	20/0,80"	5901503220238	mat	11	R11	IV	✓

	format cm/in	thk. mm/in	pcs./box	m ² /sq ft box	kg/lb box	box/pallet	m ² /sq ft pallet	kg/lb pallet
	90x90/36"x36"	30/1,20"	1	0,81/8,72	56/123,46	20	16,2/174,40	1120/2469
	90x90/36"x36"	20/0,80"	1	0,81/8,72	35,2/77,20	30	24,3/261,56	1080/2380
	60x120/24"x48"	20/0,80"	1	0,72/7,75	32/70,55	34	24,48/263,50	1088/2399
34	45x90/18"x36"	30/1,20"	1	0,40/4,31	28/61,73	32	12,80/137,80	896/1975

color	format cm/in	thk. mm/in	ean code	surface	no. of faces	anti-slip	pei	rectified
dark grey	90x90/36"x36"	30/1,20"	5901503219942	mat	9	R11	IV	✓
	90x90/36"x36"	20/0,80"	5901503221426	mat	9	R11	IV	✓
	60x120/24"x48"	20/0,80"	5901503220436	mat	6	R11	IV	✓
	45x90/18"x36"	30/1,20"	5901503221389	mat	6	R11	IV	✓
	45x90/18"x36"	20/0,80"	5901503220245	mat	6	R11	IV	✓
	60x60/24"x24"	30/1,20"	5901503210505	mat	11	R11	IV	✓
	60x60/24"x24"	20/0,80"	5901503220252	mat	11	R11	IV	✓

	format cm/in	thk. mm/in	pcs./box	m ² /sq ft box	kg/lb box	box/pallet	m ² /sq ft pallet	kg/lb pallet
	45x90/18"x36"	20/0,80"	2	0,81/8,72	37/81,55	24	19,44/209,25	915/2016
	60x60/24"x24"	30/1,20"	1	0,36/3,87	25/55,12	40	14,40/154,99	1000/2205
	60x60/24"x24"	20/0,80"	2	0,72/7,75	31/68,34	30	21,60/232,50	930/2050

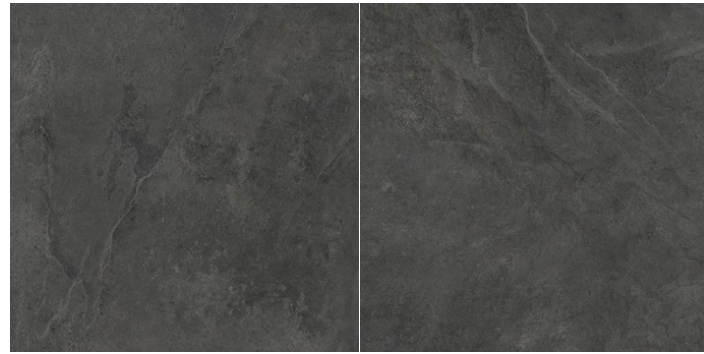

antracite 60x60x3/24"x24"x1,20" • 60x60x2/24"x24"x0,80" rectified

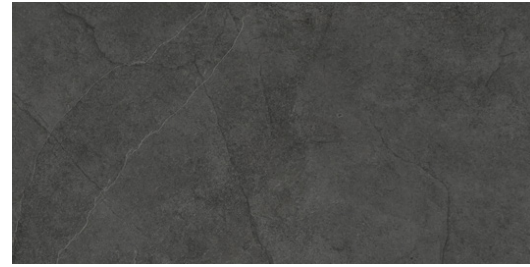

antracite 45x90x3/18"x36"x1,20" • 45x90x2/18"x36"x0,80" rect.



antracite 60x120x2/24"x48"x0,80" rectified



antracite 90x90x3/36"x36" • 90x90x2/36"x36"x0,80" rectified



cream 60x60x2/24"x24"x0,80" rectified

color	format cm/in	thk. mm/in	ean code	surface	no. of faces	anti-slip	pei	rectified
antracite	90x90/36"x36"	30/1,20"	5901503218655	mat	9	R11	IV	✓
	90x90/36"x36"	20/0,80"	5901503221402	mat	9	R11	IV	✓
	60x120/24"x48"	20/0,80"	5901503218327	mat	6	R11	IV	✓
	45x90/18"x36"	30/1,20"	5901503220955	mat	6	R11	IV	✓
	45x90/18"x36"	20/0,80"	5901503220269	mat	6	R11	IV	✓
	60x60/24"x24"	30/1,20"	5901503210512	mat	11	R11	IV	✓
	60x60/24"x24"	20/0,80"	5901503220276	mat	11	R11	IV	✓

color	format cm/in	thk. mm/in	ean code	surface	no. of faces	anti-slip	pei	rectified
cream	60x60/24"x24"	20/0,80"	5901503221891	mat	12	R11	IV	✓

	format cm/in	thk. mm/in	pcs./box	m ² /sq ft box	kg/lb box	box/pallet	m ² /sq ft pallet	kg/lb pallet
36	90x90/36"x36"	30/1,20"	1	0,81/8,72	56/123,46	20	16,2/174,40	1120/2469
	90x90/36"x36"	20/0,80"	1	0,81/8,72	35,2/77,20	30	24,3/261,56	1080/2380
	60x120/24"x48"	20/0,80"	1	0,72/7,75	32/70,55	34	24,48/263,50	1088/2399
	45x90/18"x36"	30/1,20"	1	0,40/4,31	28/61,73	32	12,80/137,80	896/1975

	format cm/in	thk. mm/in	pcs./box	m ² /sq ft box	kg/lb box	box/pallet	m ² /sq ft pallet	kg/lb pallet
37	45x90/18"x36"	20/0,80"	2	0,81/8,72	37/81,55	24	19,44/209,25	915/2016
	60x60/24"x24"	30/1,20"	1	0,36/3,87	25/55,12	40	14,40/154,99	1000/2205
	60x60/24"x24"	20/0,80"	2	0,72/7,75	31/68,34	30	21,60/232,50	930/2050

danzig collection

60x60/24"x24" • 45x90/18"x36" • 90x90/36"x36"



PEI IV

R11

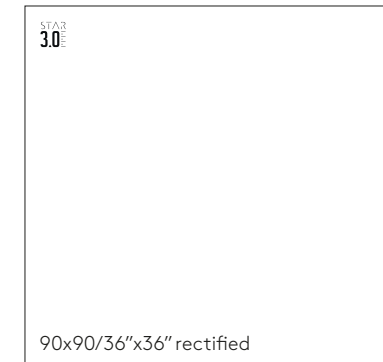
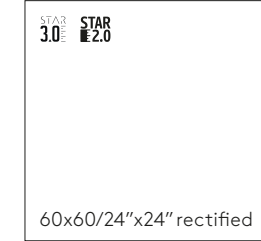



white 60x60x2/24"x24"x0,80" rectified



natural 60x60x2/24"x24"x0,80" rectified

color	format cm/in	thk. mm/in	ean code	surface	no. of faces	anti-slip	pei	rectified
white	60x60/24"x24"	20/0,80"	5901503206416	mat	9	R11	IV	✓
natural	60x60/24"x24"	20/0,80"	5901503206409	mat	9	R11	IV	✓

	format cm/in	thk. mm/in	pcs./box	m ² /sq ft box	kg/lb box	box/pallet	m ² /sq ft pallet	kg/lb pallet
	60x60/24"x24"	20/0,80"	2	0,72/7,75	31/68,34	30	21,60/232,50	930/2050



taupe 60x60x2/24"x24"x0,80" rectified



taupe 90x90x3/36"x36"x1,20" rectified

color	format cm/in	thk. mm/in	ean code	surface	no. of faces	anti-slip	pei	rectified
taupe	90x90/36"x36"	30/1,20"	5901503220467	mat	9	R11	IV	✓
	60x60/24"x24"	20/0,80"	5901503206447	mat	5	R11	IV	✓

	format cm/in	thk. mm/in	pcs./box	m ² /sq ft box	kg/lb box	box/pallet	m ² /sq ft pallet	kg/lb pallet
	90x90/36"x36"	30/1,20"	1	0,36/3,87	25/55,12	40	14,40/154,99	1000/2205



grey 60x60x2/24"x24"x0,80" rectified



grey 60x60x3/24"x24"x1,20" rectified



grey 90x90x3/36"x36"x1,20" rectified

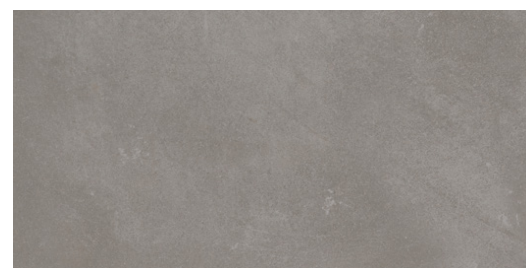

grey 45x90x3/18"x36"x1,20" rectified

color	format cm/in	thk. mm/in	ean code	surface	no. of faces	anti-slip	pei	rectified
grey	90x90/36"x36"	30/1,20"	5901503218617	mat	5	R11	IV	✓
	45x90/18"x36"	30/1,20"	5901503209882	mat	6	R11	IV	✓
	60x60/24"x24"	30/1,20"	5901503207536	mat	12	R11	IV	✓
	60x60/24"x24"	20/0,80"	5901503206423	mat	9	R11	IV	✓

	format cm/in	thk. mm/in	pcs./box	m ² /sq ft box	kg/lb box	box/pallet	m ² /sq ft pallet	kg/lb pallet
	90x90/36"x36"	30/1,20"	1	0,81/8,72	56/123,46	20	16,2/174,40	1120/2469
	45x90/18"x36"	30/0,80"	1	0,40/4,31	28/61,73	32	12,80/137,80	896/1975



brown 60x60x3/24"x24"x1,20" rectified • 60x60x2/24"x24"x0,80" rectified

color	format cm/in	thk. mm/in	ean code	surface	no. of faces	anti-slip	pei	rectified
brown	60x60/24"x24"	30/1,20"	5901503207734	mat	12	R11	IV	✓
	60x60/24"x24"	20/0,80"	5901503209592	mat	9	R11	IV	✓

	format cm/in	thk. mm/in	pcs./box	m ² /sq ft box	kg/lb box	box/pallet	m ² /sq ft pallet	kg/lb pallet
	60x60/24"x24"	30/1,20"	1	0,36/3,87	25/55,12	40	14,40/154,99	1000/2205
	60x60/24"x24"	20/0,80"	2	0,72/7,75	31/68,34	30	21,60/232,50	930/2050

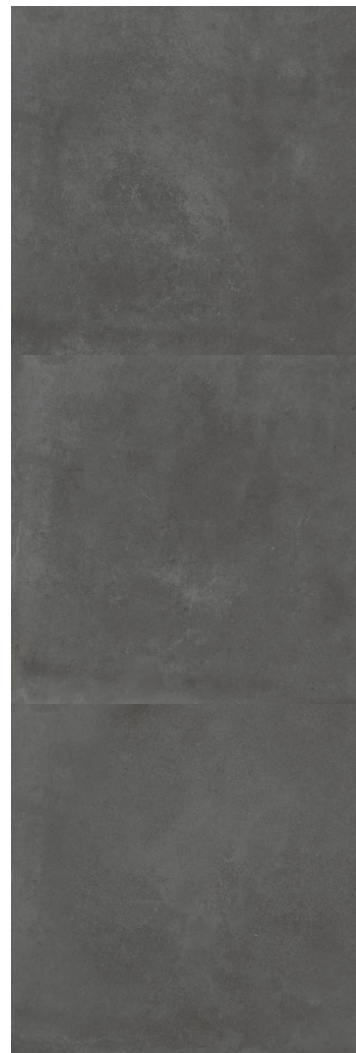

antr. 60x60x2/24"x24"x0,80" rectified



antr. 60x60x3/24"x24"x1,20" rectified



antracite 90x90x3/36"x36"x1,20" rectified

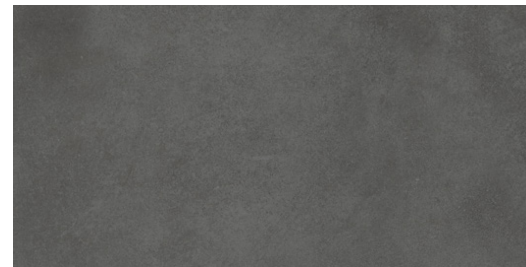

antracite 45x90x3/18"x36"x1,20" rectified

color	format cm/in	thk. mm/in	ean code	surface	no. of faces	anti-slip	pei	rectified
antracite	90x90/36"x36"	30/1,20"	5901503218631	mat	5	R11	IV	✓
	45x90/18"x36"	30/1,20"	5901503209899	mat	7	R11	IV	✓
	60x60/24"x24"	30/1,20"	5901503207550	mat	12	R11	IV	✓
	60x60/24"x24"	20/0,80"	5901503206430	mat	9	R11	IV	✓

	format cm/in	thk. mm/in	pcs./box	m ² /sq ft box	kg/lb box	box/pallet	m ² /sq ft pallet	kg/lb pallet
	90x90/36"x36"	30/1,20"	1	0,81/8,72	56/123,46	20	16,2/174,40	1120/2469
	45x90/18"x36"	30/0,80"	1	0,40/4,31	28/61,73	32	12,80/137,80	896/1975
	60x60/24"x24"	30/1,20"	1	0,36/3,87	25/55,12	40	14,40/154,99	1000/2205
	60x60/24"x24"	20/0,80"	2	0,72/7,75	31/68,34	30	21,60/232,50	930/2050



danzig white 60x60x2/24"x24"x0,80" /rectified/

downtown collection

60x60/24"x24" • 90x90/36"x36"

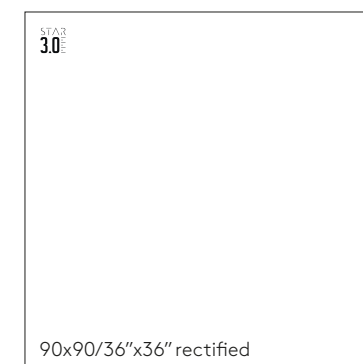
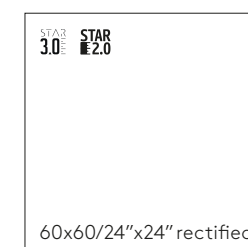



grey 60x60x2/24"x24"x0,80" rectified



decor 90x90x3/36"x36"x1,20" rectified



grey 60x60x3/24"x24"x1,20" rectified



grey 90x90x3/36"x36"x1,20" rectified



taupe 60x60x2/24"x24"x0,80" rectified



taupe 60x60x3/24"x24"x1,20" rectified



taupe 90x90x3/36"x36"x1,20" rectified

color	format cm/in	thk. mm/in	ean code	surface	no. of faces	anti-slip	pei	rectified
grey	90x90/36"x36"	30/1,20"	5901503218570	mat	6	R11	IV	✓
	60x60/24"x24"	30/1,20"	5901503208144	mat	12	R11	IV	✓
	60x60/24"x24"	20/0,80"	5901503203866	mat	9	R11	IV	✓
decor	90x90/36"x36"	30/1,20"	5901503220375	mat	1	R11	IV	✓

color	format cm/in	thk. mm/in	ean code	surface	no. of faces	anti-slip	pei	rectified
taupe	90x90/36"x36"	30/1,20"	5901503218594	mat	7	R11	IV	✓
	60x60/24"x24"	30/1,20"	5901503208168	mat	12	R11	IV	✓
	60x60/24"x24"	20/0,80"	5901503203859	mat	9	R11	IV	✓

	format cm/in	thk. mm/in	pcs./box	m ² /sq ft box	kg/lb box	box/pallet	m ² /sq ft pallet	kg/lb pallet
	90x90/36"x36"	30/1,20"	1	0,81/8,72	56/123,46	20	16,2/174,40	1120/2469
	60x60/24"x24"	30/1,20"	1	0,36/3,87	25/55,12	40	14,40/154,99	1000/2205
	60x60/24"x24"	20/0,80"	2	0,72/7,75	31/68,34	30	21,60/232,50	930/2050

	format cm/in	thk. mm/in	pcs./box	m ² /sq ft box	kg/lb box	box/pallet	m ² /sq ft pallet	kg/lb pallet
	90x90/36"x36"	30/1,20"	1	0,81/8,72	56/123,46	20	16,2/174,40	1120/2469
	60x60/24"x24"	30/1,20"	1	0,36/3,87	25/55,12	40	14,40/154,99	1000/2205
	60x60/24"x24"	20/0,80"	2	0,72/7,75	31/68,34	30	21,60/232,50	930/2050



antr. 60x60x2/24"x24"x0,80" rectified



antr. 60x60x3/24"x24"x1,20" rectified



antracite 90x90x3/36"x36"x1,20" rectified

color	format cm/in	thk. mm/in	ean code	surface	no. of faces	anti-slip	pei	rectified
antracite	90x90/36"x36"	30/1,20"	5901503218198	mat	13	R11	IV	✓
	60x60/24"x24"	30/1,20"	5901503208151	mat	6	R11	IV	✓
	60x60/24"x24"	20/0,80"	5901503203873	mat	9	R11	IV	✓

	format cm/in	thk. mm/in	pcs./box	m ² /sq ft box	kg/lb box	box/pallet	m ² /sq ft pallet	kg/lb pallet
	90x90/36"x36"	30/1,20"	1	0,81/8,72	56/123,46	20	16,2/174,40	1120/2469
	60x60/24"x24"	30/1,20"	1	0,36/3,87	25/55,12	40	14,40/154,99	1000/2205
	60x60/24"x24"	20/0,80"	2	0,72/7,75	31/68,34	30	21,60/232,50	930/2050



downtown antracite 60x60x3/24"x24"x1,20" /rectified/

pietra serena collection

60x120/24"x48" • 45x90/18"x36" • 30x120/12"x48" • 60x60/24"x24"

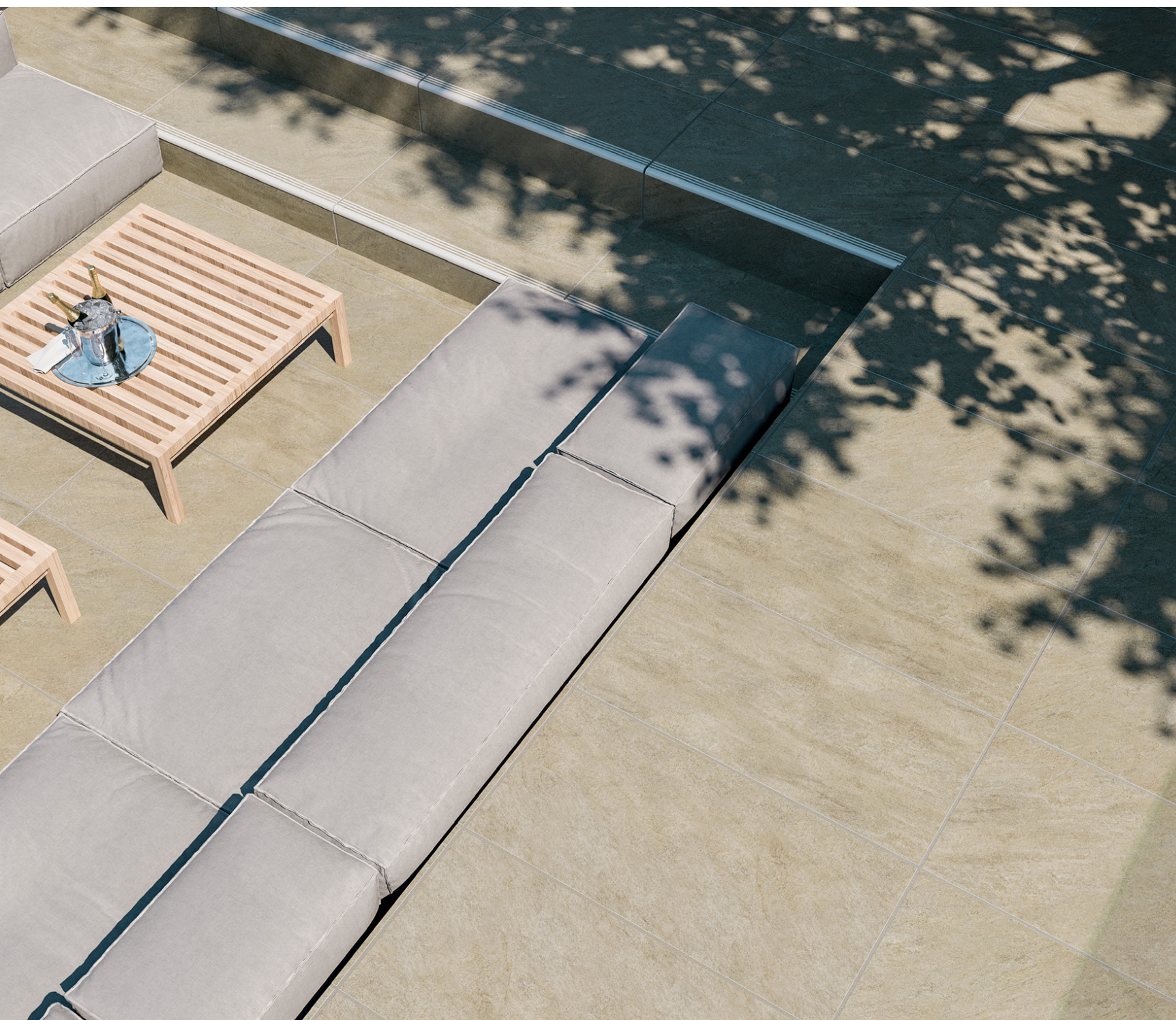

PEI
IV

R11

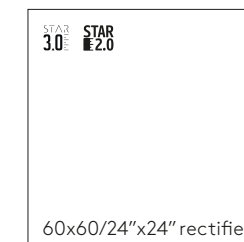

60x60/24"x24" rectified



45x90/18"x36" rectified



30x120/12"x48" rectified step tile

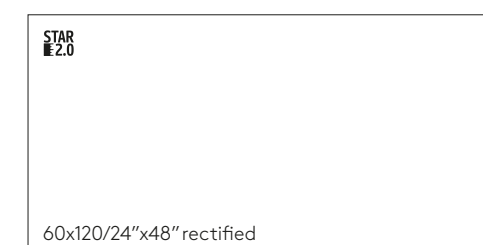

60x120/24"x48" rectified



/inspired by/ stone look

collection formats

available colours



cream 60x60x3/24"x24"x1,20" rectified • 60x60x2/24"x24"x0,80" rectified

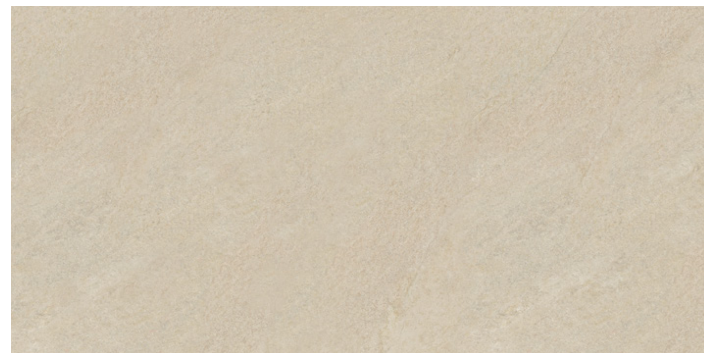

cream 60x120x2/24"x48"x0,80" rectified



cream 30x120x2/12"x48"x0,80" rectified step tiles



cream 45x90x3/18"x36"x1,20" rectified



grey 60x60x3/24"x24"x1,20" rectified • 60x60x2/24"x24"x0,80" rectified

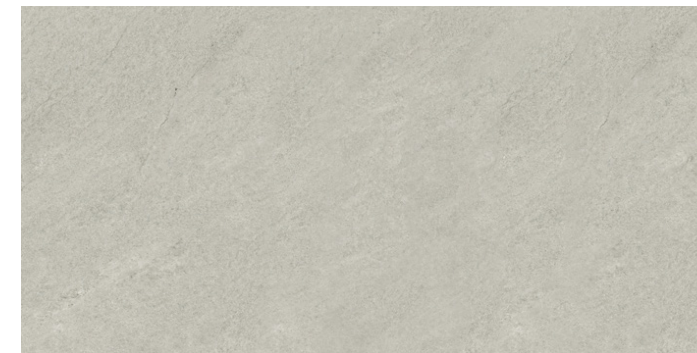

grey 60x120x2/24"x48"x0,80" rectified



grey 30x120x2/12"x48"x0,80" rectified step tiles



grey 45x90x3/18"x36"x1,20" rectified

color	format cm/in	thk. mm/in	ean code	surface	no. of faces	anti-slip	pei	rectified
cream	60x120/24"x48"	20/0,80"	5901503211243	mat	6	R11	IV	✓
	30x120/12"x48"	20/0,80"	5902706502817	mat step tile	multi	R11	IV	✓
	45x90/18"x36"	30/1,20"	5901503209691	mat	6	R11	IV	✓
	60x60/24"x24"	30/1,20"	5901503212080	mat	6	R11	IV	✓
	60x60/24"x24"	20/0,80"	5907641449982	mat	6	R11	IV	✓

color	format cm/in	thk. mm/in	ean code	surface	no. of faces	anti-slip	pei	rectified
grey	60x120/24"x48"	20/0,80"	5901503211229	mat	6	R11	IV	✓
	30x120/12"x48"	20/0,80"	5902706502824	mat step tile	multi	R11	IV	✓
	45x90/18"x36"	30/1,20"	5901503209684	mat	6	R11	IV	✓
	60x60/24"x24"	30/1,20"	5901503212097	mat	6	R11	IV	✓
	60x60/24"x24"	20/0,80"	5907641446219	mat	6	R11	IV	✓

	format cm/in	thk. mm/in	pcs./box	m ² /sq ft box	kg/lb box	box/pallet	m ² /sq ft pallet	kg/lb pallet
	60x120/24"x48"	20/0,80"	1	0,72/7,75	32/70,55	34	24,48/263,50	1088/2399
	30x120/12"x48"	20/0,80"	1	0,36/3,87	16/35,27	50	18/193,50	800/1764
	45x90/18"x36"	30/1,20"	1	0,40/4,31	28/61,73	32	12,80/137,80	896/1975

	format cm/in	thk. mm/in	pcs./box	m ² /sq ft box	kg/lb box	box/pallet	m ² /sq ft pallet	kg/lb pallet
	60x60/24"x24"	30/1,20"	1	0,36/3,87	25/55,12	40	14,40/154,99	1000/2205
	60x60/24"x24"	20/0,80"	2	0,72/7,75	31/68,34	30	21,60/232,50	930/2050



antracite 60x60x3/24"x24"x1,20" rectified • 60x60x2/24"x24"x0,80" rectified



black 60x60x3/24"x24"x1,20" rectified
60x60x2/24"x24"x0,80" rectified

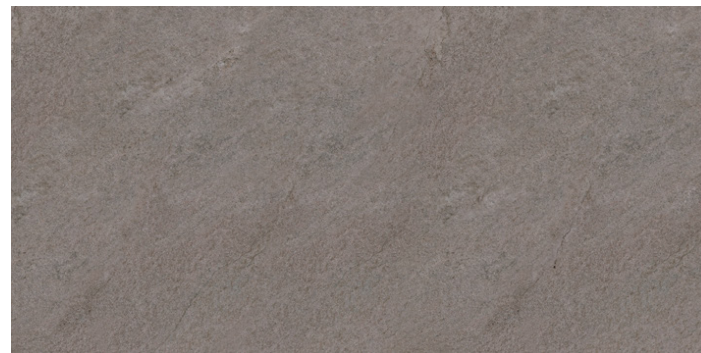

antracite 60x120x2/24"x48"x0,80" rectified



antracite 30x120x2/12"x48"x0,80" rectified step tiles



antracite 45x90x3/18"x36"x1,20" rectified

color	format cm/in	thk. mm/in	ean code	surface	no. of faces	anti-slip	pei	rectified
antracite	60x120/24"x48"	20/0,80"	5901503211236	mat	6	R11	IV	✓
	30x120/12"x48"	20/0,80"	5902706502831	mat step tile	multi	R11	IV	✓
	45x90/18"x36"	30/1,20"	5901503209677	mat	6	R11	IV	✓
	60x60/24"x24"	30/1,20"	5901503212110	mat	6	R11	IV	✓
	60x60/24"x24"	20/0,80"	5907641444321	mat	6	R11	IV	✓
black	60x60/24"x24"	30/1,20"	5901503212103	mat	6	R11	IV	✓
	60x60/24"x24"	20/0,80"	5901503207192	mat	6	R11	IV	✓

	format cm/in	thk. mm/in	pcs./box	m ² /sq ft box	kg/lb box	box/pallet	m ² /sq ft pallet	kg/lb pallet
	60x120/24"x48"	20/0,80"	1	0,72/7,75	32/70,55	34	24,48/263,50	1088/2399
	30x120/12"x48"	20/0,80"	1	0,36/3,87	16/35,27	50	18/193,50	800/1764
	45x90/18"x36"	30/1,20"	1	0,40/4,31	28/61,73	32	12,80/137,80	896/1975
	60x60/24"x24"	30/1,20"	1	0,36/3,87	25/55,12	40	14,40/154,99	1000/2205
	60x60/24"x24"	20/0,80"	2	0,72/7,75	31/68,34	30	21,60/232,50	930/2050

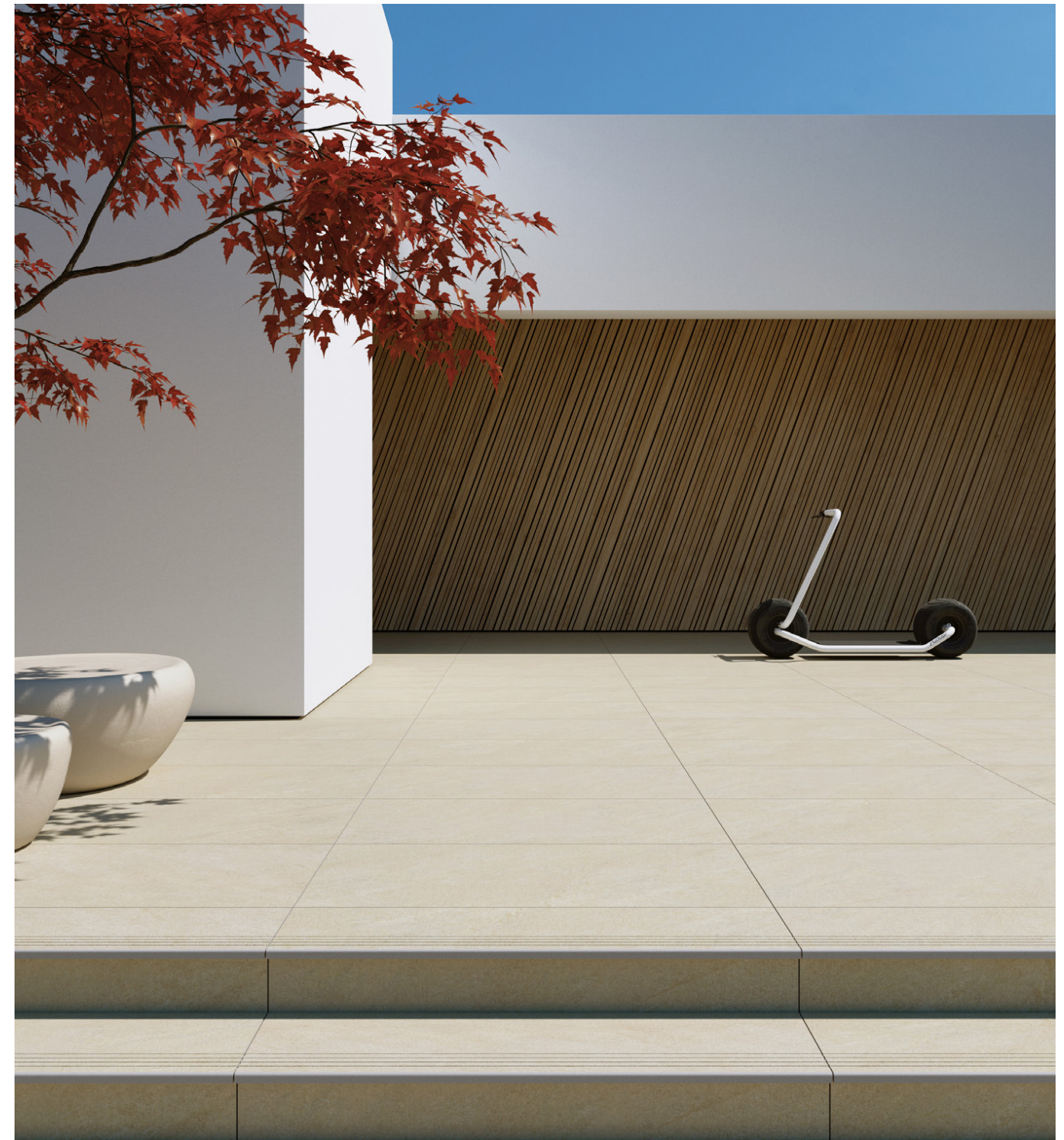

pietra serena cream 60x120x2/24"x48"x0,80" /rectified/

select collection

60x60/24"x24" • 45x90/18"x36" • 60x120/24"x48"



- ☛
- ☼
- PEI IV
- R11
-
-
-

STAR 3.0 STAR 2.0
 60x60/24"x24" rectified

STAR 3.0
 45x90/18"x36" rectified

STAR 2.0
 60x120/24"x48" rectified





beige 45x90x3/18"x36"x1,20" rectified

beige 60x60x3/24"x24"x1,20" rectified • 60x60x2/24"x24"x0,80" rectified



beige 60x120x2/24"x48"x0,80" rectified

color	format cm/in	thk. mm/in	ean code	surface	no. of faces	anti-slip	pei	rectified
beige	60x120/24"x48"	20/0,80"	5901503216781	mat	10	R11	IV	✓
	45x90/18"x36"	30/1,20"	5901503215807	mat	6	R11	IV	✓
	60x60/24"x24"	30/1,20"	5901503215067	mat	7	R11	IV	✓
	60x60/24"x24"	20/0,80"	5901503216774	mat	6	R11	IV	✓

	format cm/in	thk. mm/in	pcs./box	m ² /sq ft box	kg/lb box	box/pallet	m ² /sq ft pallet	kg/lb pallet
	60x120/24"x48"	20/0,80"	1	0,72/7,75	32/70,55	34	24,48/263,50	1088/2399
	60x60/24"x24"	30/1,20"	1	0,36/3,87	25/55,12	40	14,40/154,99	1000/2205
	60x60/24"x24"	20/0,80"	2	0,72/7,75	31/68,34	30	21,60/232,50	930/2050

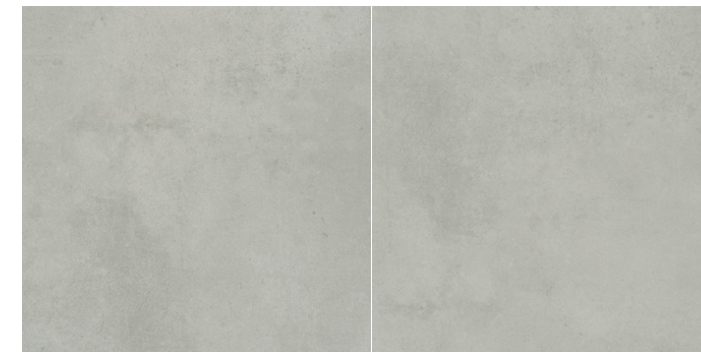

grey 45x90x3/18"x36"x1,20" rectified

grey 60x60x3/24"x24"x1,20" rectified • 60x60x2/24"x24"x0,80" rectified

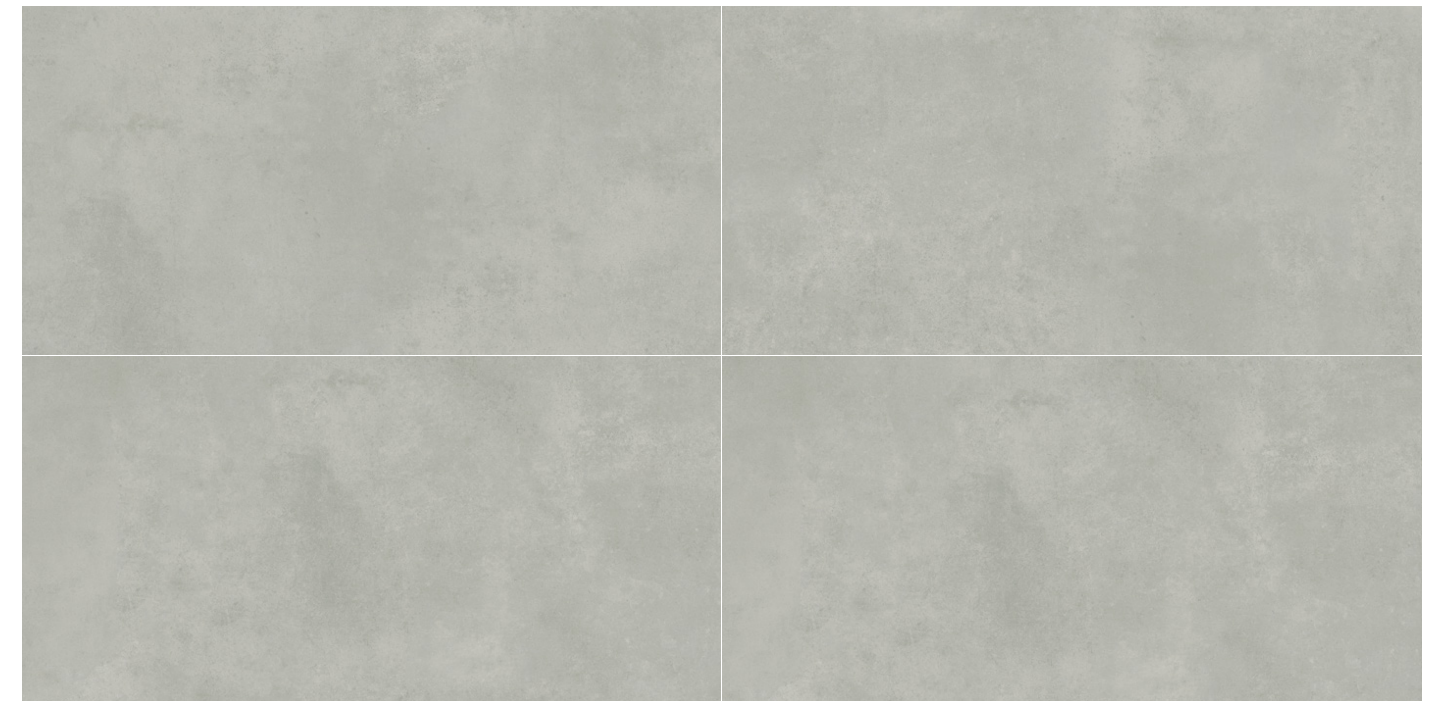

grey 60x120x2/24"x48"x0,80" rectified

color	format cm/in	thk. mm/in	ean code	surface	no. of faces	anti-slip	pei	rectified
grey	60x120/24"x48"	20/0,80"	5901503220320	mat	7	R11	IV	✓
	45x90/18"x36"	30/1,20"	5901503215845	mat	6	R11	IV	✓
	60x60/24"x24"	30/1,20"	5901503212127	mat	9	R11	IV	✓
	60x60/24"x24"	20/0,80"	5901503220351	mat	9	R11	IV	✓

	format cm/in	thk. mm/in	pcs./box	m ² /sq ft box	kg/lb box	box/pallet	m ² /sq ft pallet	kg/lb pallet
	45x90/18"x36"	30/1,20"	1	0,40/4,31	28/61,73	32	12,80/137,80	896/1975
	45x90/18"x36"	30/1,20"	1	0,40/4,31	28/61,73	32	12,80/137,80	896/1975

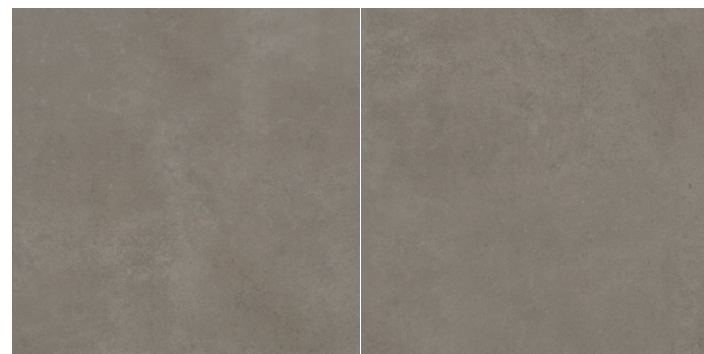

brown 60x60x3/24"x24"x1,20" rectified • 60x60x2/24"x24"x0,80" rectified

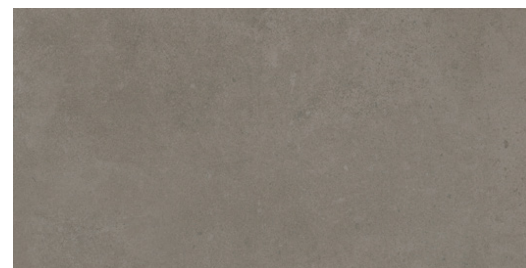

brown 45x90x3/18"x36"x1,20" rectified

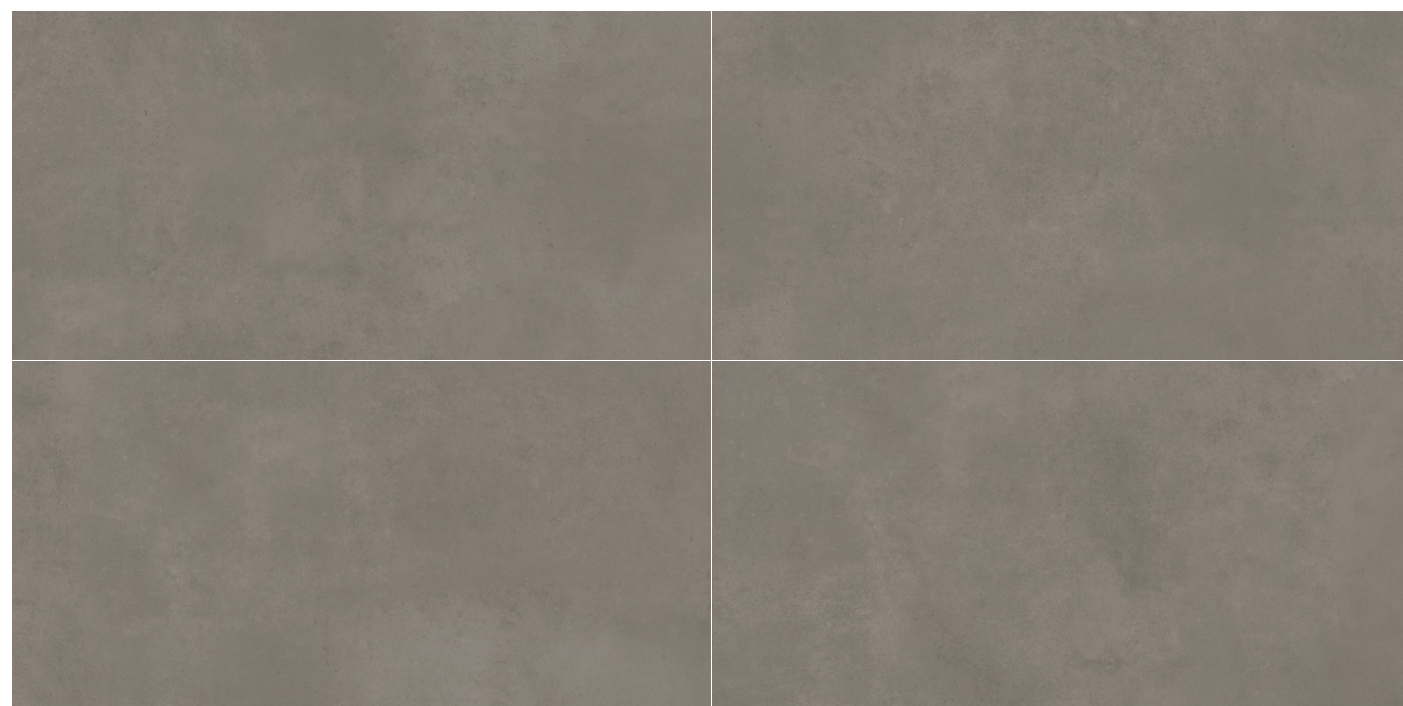

brown 60x120x2/24"x48"x0,80" rectified

color	format cm/in	thk. mm/in	ean code	surface	no. of faces	anti-slip	pei	rectified
brown	60x120/24"x48"	20/0,80"	5901503217047	mat	8	R11	IV	✓
	45x90/18"x36"	30/1,20"	5901503215821	mat	6	R11	IV	✓
	60x60/24"x24"	30/1,20"	5901503215074	mat	6	R11	IV	✓
	60x60/24"x24"	20/0,80"	5901503217030	mat	6	R11	IV	✓

	format cm/in	thk. mm/in	pcs./box	m ² /sq ft box	kg/lb box	box/pallet	m ² /sq ft pallet	kg/lb pallet
	60x120/24"x48"	20/0,80"	1	0,72/7,75	32/70,55	34	24,48/263,50	1088/2399
	60x60/24"x24"	30/1,20"	1	0,36/3,87	25/55,12	40	14,40/154,99	1000/2205
	60x60/24"x24"	20/0,80"	2	0,72/7,75	31/68,34	30	21,60/232,50	930/2050

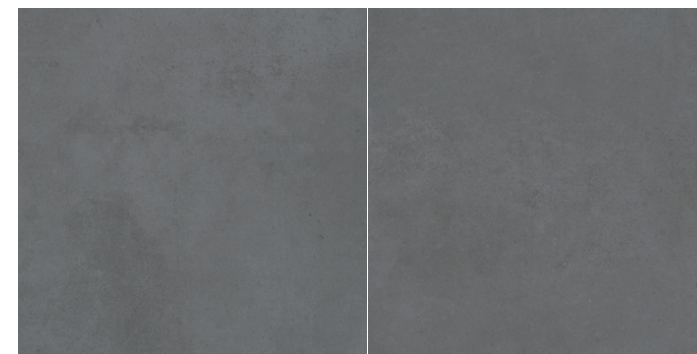

antracite 60x60x3/24"x24"x1,20" rectified • 60x60x2/24"x24"x0,80" rectified

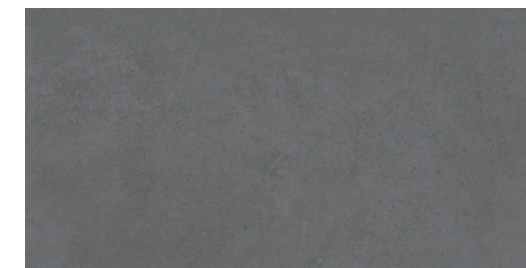

antracite 45x90x3/18"x36"x1,20" rectified

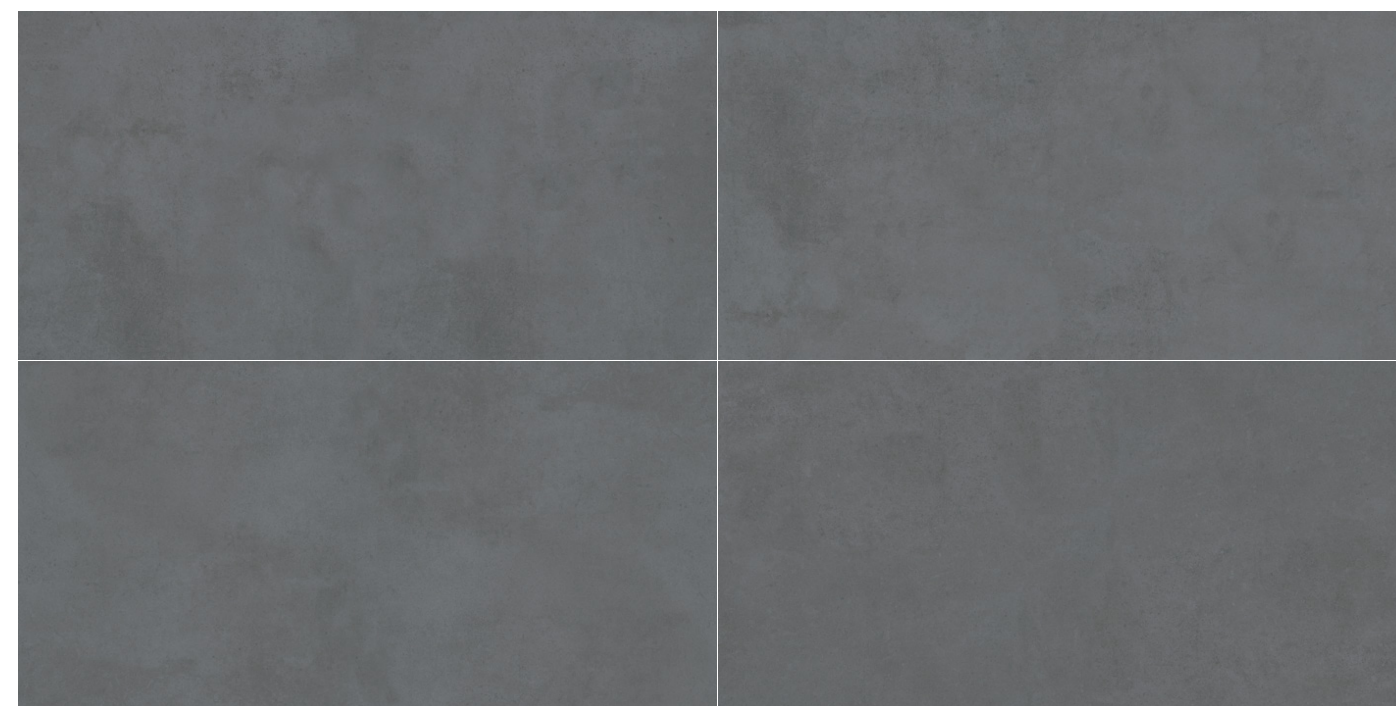

antracite 60x120x2/24"x48"x0,80" rectified

color	format cm/in	thk. mm/in	ean code	surface	no. of faces	anti-slip	pei	rectified
antracite	60x120/24"x48"	20/0,80"	5901503218402	mat	6	R11	IV	✓
	45x90/18"x36"	30/1,20"	5901503223888	mat	6	R11	IV	✓
	60x60/24"x24"	30/1,20"	5901503212134	mat	9	R11	IV	✓
	60x60/24"x24"	20/0,80"	5901503217955	mat	9	R11	IV	✓

	format cm/in	thk. mm/in	pcs./box	m ² /sq ft box	kg/lb box	box/pallet	m ² /sq ft pallet	kg/lb pallet
	45x90/18"x36"	30/1,20"	1	0,40/4,31	28/61,73	32	12,80/137,80	896/1975



terra 60x60x3/24"x24"x1,20" rectified



blue 60x60x3/24"x24"x1,20" rectified



grey 60x60x3/24"x24"x1,20" rectified

color	format cm/in	thk. mm/in	ean code	surface	no. of faces	anti-slip	pei	rectified
terra	60x60/24"x24"	30/1,20"	5901503219881	mat	1	R11	IV	✓
blue	60x60/24"x24"	30/1,20"	5901503219874	mat	1	R11	IV	✓
grey	60x60/24"x24"	30/1,20"	5901503219867	mat	1	R11	IV	✓

	format cm/in	thk. mm/in	pcs./box	m ² /sq ft box	kg/lb box	box/pallet	m ² /sq ft pallet	kg/lb pallet
	60x60/24"x24"	30/1,20"	1	0,36/3,87	25/55,12	40	14,40/154,99	1000/2205



select blue 60x60x3/24"x24"x1,20" /rectified/

suomi collection

45x90/18"x36"



PEI
IV

R11



STAR
30

45x90/18"x36" rectified

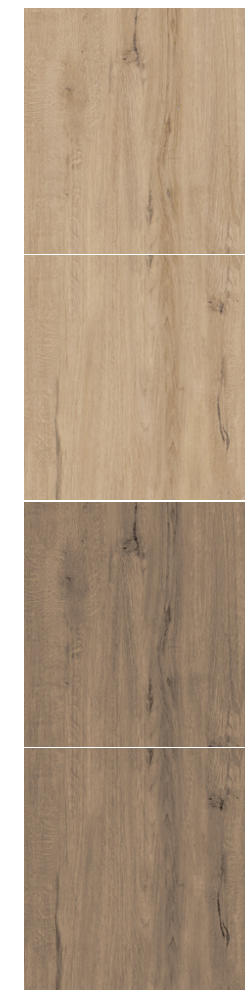

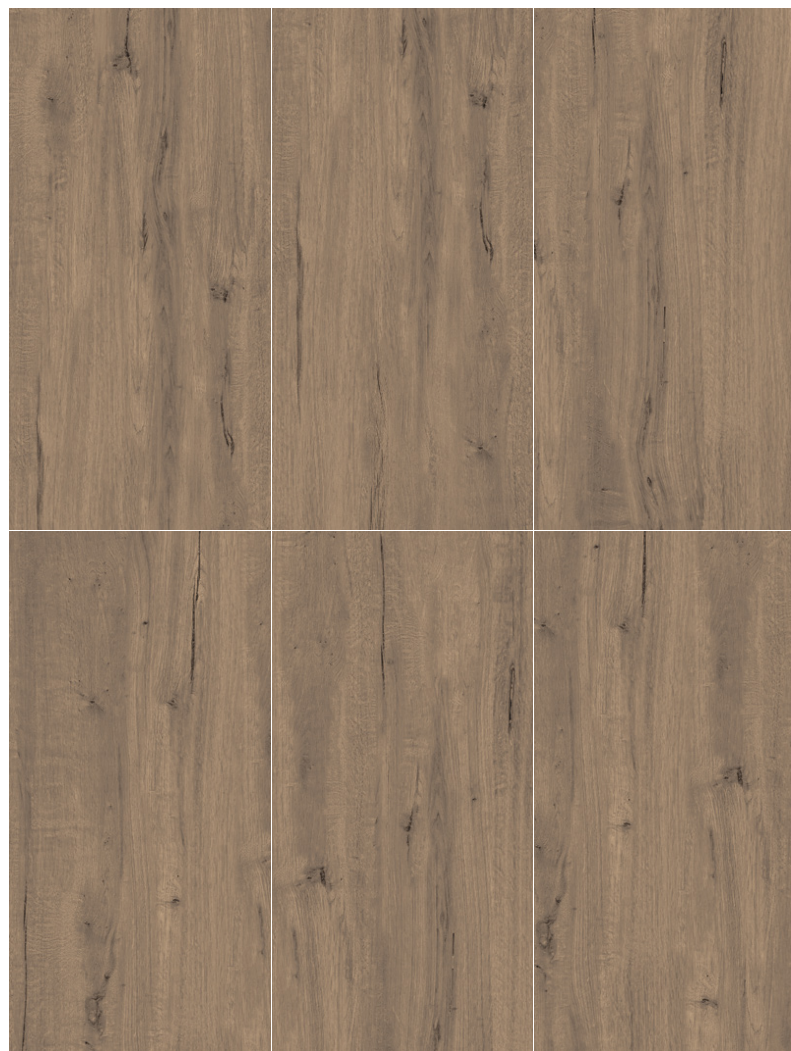

cream 45x90x3/18"x36"x1,20" rectified

brown 45x90x3/18"x36"x1,20" rectified



color	format cm/in	thk. mm/in	ean code	surface	no. of faces	anti-slip	pei	rectified
cream	45x90/18"x36"	30/1,20"	5901503209790	mat	9	R11	IV	✓
brown	45x90/18"x36"	30/1,20"	5901503209783	mat	9	R11	IV	✓

	format cm/in	thk. mm/in	pcs./box	m ² /sq ft box	kg/lb box	box/pallet	m ² /sq ft pallet	kg/lb pallet
	45x90/18"x36"	30/1,20"	1	0,40/4,31	28/61,73	32	12,80/137,80	896/1975

suomi brown 45x90x3/18"x36"x1,20" /rectified/

halifax collection

45x90/18"x36"



- ☛
- ☼
- PEI IV
- R11
-
-
-

STAR
30
45x90/18"x36" rectified

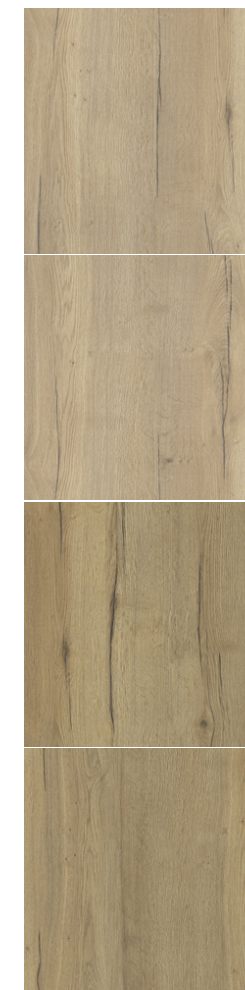



natural 45x90x3/18"x36"x1,20" rectified

gold 45x90x3/18"x36"x1,20" rectified



color	format cm/in	thk. mm/in	ean code	surface	no. of faces	anti-slip	pei	rectified
natural	45x90/18"x36"	30/1,20"	5901503214282	mat	12	R11	IV	✓
gold	45x90/18"x36"	30/1,20"	5901503214299	mat	12	R11	IV	✓

	format cm/in	thk. mm/in	pcs./box	m ² /sq ft box	kg/lb box	box/pallet	m ² /sq ft pallet	kg/lb pallet
	45x90/18"x36"	30/1,20"	1	0,40/4,31	28/61,73	32	12,80/137,80	896/1975

halifax natural 45x90x3/18"x36"x1,20" /rectified/

stark collection

60x60/24"x24" • 90x90/36"x36" • 60x120/24"x48"



-
-
- PEI IV
- R11
-
-
-

STAR 2.0

60x120/24"x48" rectified

STAR 3.0 STAR 2.0

60x60/24"x24" rectified

STAR 3.0 STAR 2.0

90x90/36"x36" rectified





white 60x60x3/24"x24"x1,20" rectified • 60x60x2/24"x24"x0,80" rectified



white 90x90x3/36"x36"x1,20" rectified



white 60x120x2/24"x48"x0,80" rectified



white 90x90x2/36"x36"x0,80" rectified



pure grey 60x60x3/24"x24"x1,20" rectified • 60x60x2/24"x24"x0,80" rectified



pure grey 90x90x3/36"x36"x1,20" rectified

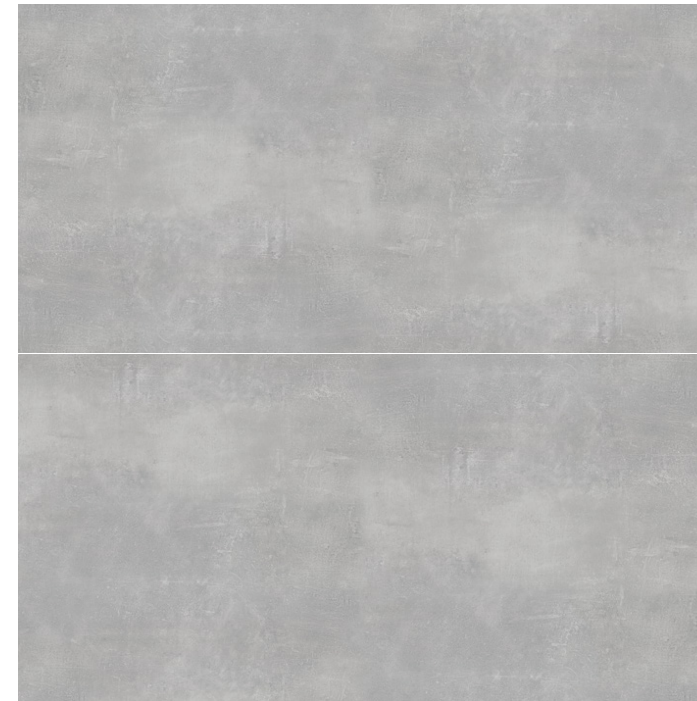

pure grey 60x120x2/24"x48"x0,80" rectified



pure grey 90x90x2/36"x36"x0,80" rectified

color	format cm/in	thk. mm/in	ean code	surface	no. of faces	anti-slip	pei	rectified
white	60x120/24"x48"	20/0,80"	5901503211793	mat	8	R11	IV	✓
	90x90/36"x36"	30/1,20"	5901503218891	mat	7	R11	IV	✓
	90x90/36"x36"	20/0,80"	5901503223901	mat	7	R11	IV	✓
	60x60/24"x24"	30/1,20"	5901503207864	mat	6	R11	IV	✓
	60x60/24"x24"	20/0,80"	5901503222041	mat	6	R11	IV	✓

color	format cm/in	thk. mm/in	ean code	surface	no. of faces	anti-slip	pei	rectified
pure grey	60x120/24"x48"	20/0,80"	5901503211083	mat	8	R11	IV	✓
	90x90/36"x36"	30/1,20"	5901503218952	mat	7	R11	IV	✓
	90x90/36"x36"	20/0,80"	5901503223925	mat	7	R11	IV	✓
	60x60/24"x24"	30/1,20"	5901503207857	mat	6	R11	IV	✓
	60x60/24"x24"	20/0,80"	5901503222027	mat	6	R11	IV	✓

	format cm/in	thk. mm/in	pcs./box	m ² /sq ft box	kg/lb box	box/pallet	m ² /sq ft pallet	kg/lb pallet
	60x120/24"x48"	20/0,80"	1	0,72/7,75	32/70,55	34	24,48/263,50	1088/2399
	90x90/36"x36"	30/1,20"	1	0,81/8,72	56/123,46	20	16,2/174,40	1120/2469
	90x90/36"x36"	20/0,80"	1	0,81/8,72	35,2/77,20	30	24,3/261,56	1080/2380

	format cm/in	thk. mm/in	pcs./box	m ² /sq ft box	kg/lb box	box/pallet	m ² /sq ft pallet	kg/lb pallet
	60x60/24"x24"	30/1,20"	1	0,36/3,87	25/55,12	40	14,40/154,99	1000/2205
	60x60/24"x24"	20/0,80"	2	0,72/7,75	31/68,34	30	21,60/232,50	930/2050



graphite 60x60x3/24"x24"x1,20" rectified • 60x60x2/24"x24"x0,80" rectified



graphite 90x90x3/36"x36"x1,20" rectified

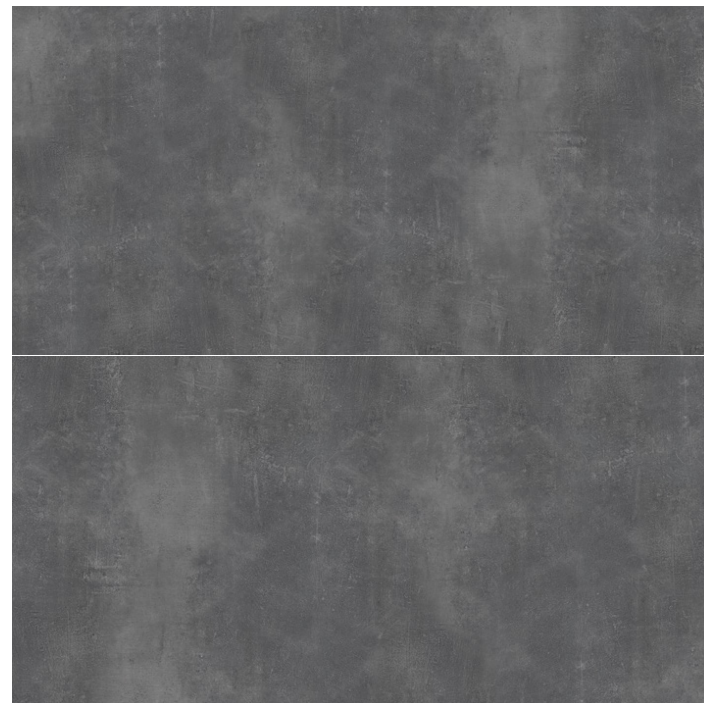

graphite 60x120x2/24"x48"x0,80" rectified



graphite 90x90x2/36"x36"x0,80" rectified

color	format cm/in	thk. mm/in	ean code	surface	no. of faces	anti-slip	pei	rectified
graphite	60x120/24"x48"	20/0,80"	5901503211090	mat	8	R11	IV	✓
	90x90/36"x36"	30/1,20"	5901503218914	mat	7	R11	IV	✓
	90x90/36"x36"	20/0,80"	5901503223949	mat	7	R11	IV	✓
	60x60/24"x24"	30/1,20"	5901503207840	mat	6	R11	IV	✓
	60x60/24"x24"	20/0,80"	5901503222287	mat	6	R11	IV	✓

	format cm/in	thk. mm/in	pcs./box	m ² /sq ft box	kg/lb box	box/pallet	m ² /sq ft pallet	kg/lb pallet
	60x120/24"x48"	20/0,80"	1	0,72/7,75	32/70,55	34	24,48/263,50	1088/2399
	90x90/36"x36"	30/1,20"	1	0,81/8,72	56/123,46	20	16,2/174,40	1120/2469
	90x90/36"x36"	20/0,80"	1	0,81/8,72	35,2/77,20	30	24,3/261,56	1080/2380
	60x60/24"x24"	30/1,20"	1	0,36/3,87	25/55,12	40	14,40/154,99	1000/2205
	60x60/24"x24"	20/0,80"	2	0,72/7,75	31/68,34	30	21,60/232,50	930/2050



stark pure grey 60x120x2/24"x48" /rectified/

vals collection

45x90/18"x36" • 60x120/24"x48"



-
-
- PEI
IV
- R11
-
-
-

STAR
3.0

45x90/18"x36" rectified

STAR
2.0

60x120/24"x48" rectified





light 45x90x3/18"x36"x1,20" rectified



grey 45x90x3/18"x36"x1,20" rectified

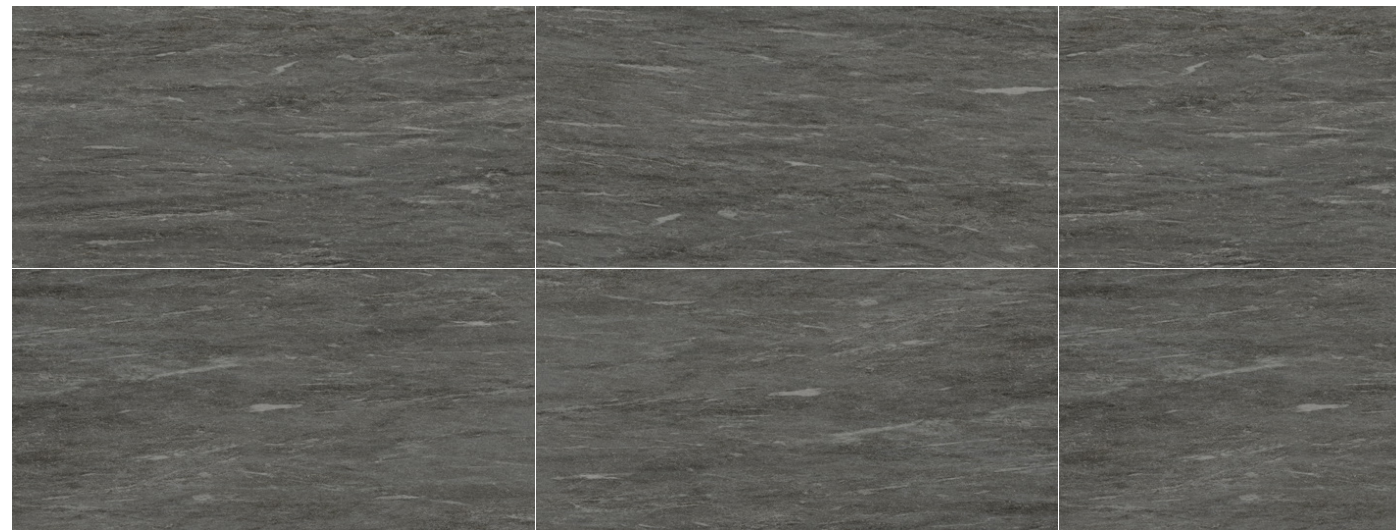

dark 45x90x3/18"x36"x1,20" rectified

color	format cm/in	thk. mm/in	ean code	surface	no. of faces	anti-slip	pei	rectified
light	45x90/18"x36"	30/1,20"	5901503212752	mat	6	R11	IV	✓
grey	45x90/18"x36"	30/1,20"	5901503212745	mat	6	R11	IV	✓
dark	45x90/18"x36"	30/1,20"	5901503212738	mat	6	R11	IV	✓

	format cm/in	thk. mm/in	pcs./box	m ² /sq ft box	kg/lb box	box/pallet	m ² /sq ft pallet	kg/lb pallet
	45x90/18"x36"	30/1,20"	1	0,40/4,31	28/61,73	32	12,80/137,80	896/1975



light 60x120x2/24"x48"x0,80" rectified



grey 60x120x2/24"x48"x0,80" rectified

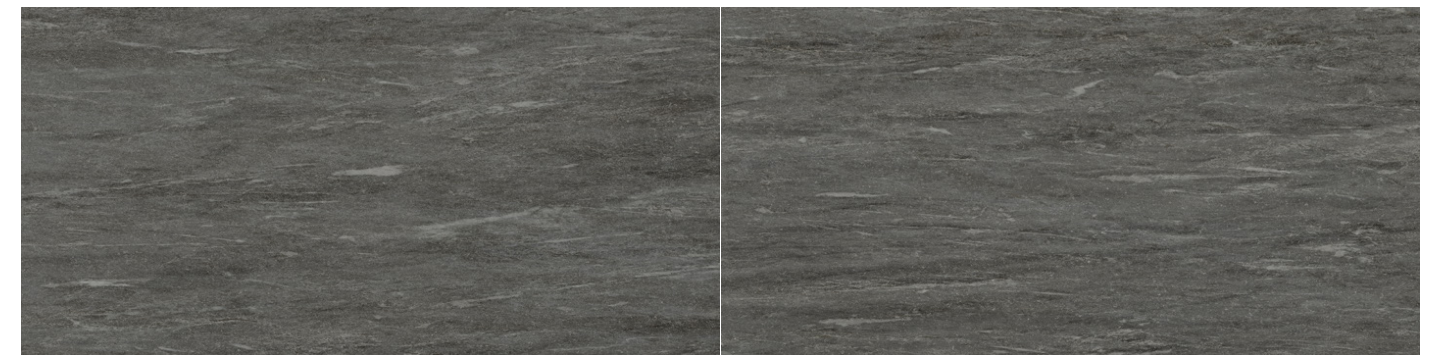

dark 60x120x2/24"x48"x0,80" rectified

color	format cm/in	thk. mm/in	ean code	surface	no. of faces	anti-slip	pei	rectified
light	60x120/24"x48"	20/0,80"	5901503218433	mat	8	R11	IV	✓
grey	60x120/24"x48"	20/0,80"	5901503218426	mat	8	R11	IV	✓
dark	60x120/24"x48"	20/0,80"	5901503218419	mat	8	R11	IV	✓

	format cm/in	thk. mm/in	pcs./box	m ² /sq ft box	kg/lb box	box/pallet	m ² /sq ft pallet	kg/lb pallet
	60x120/24"x48"	20/0,80"	1	0,72/7,75	32/70,55	34	24,48/263,50	1088/2399



- 
- 
- PEI IV
- R11
- 
- 
- 

STAR 3.0 STAR E2.0
 60x60/24"x24" rectified

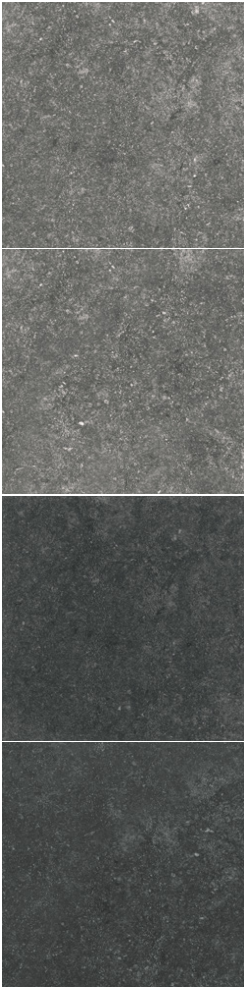

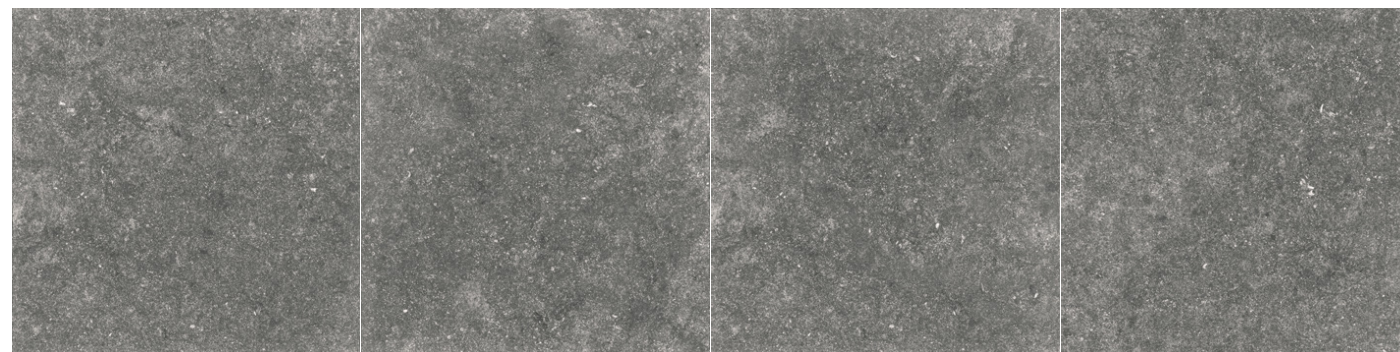

grey 60x60x3/24"x24"x1,20" rectified • 60x60x2/24"x24"x0,80" rectified

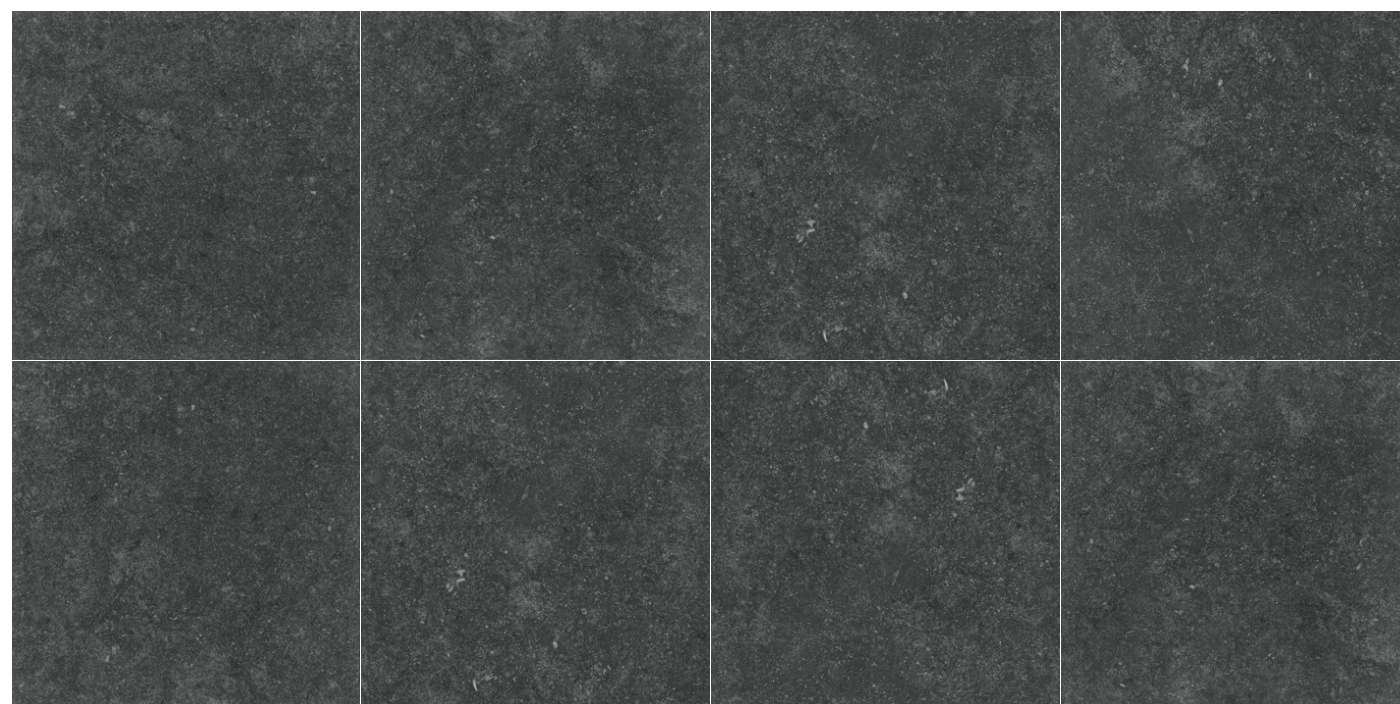

dark grey 60x60x3/24"x24"x1,20" rectified • 60x60x2/24"x24"x0,80" rectified

color	format cm/in	thk. mm/in	ean code	surface	no. of faces	anti-slip	pei	rectified
grey	60x60/24"x24"	30/1,20"	5901503207697	mat	6	R11	IV	✓
	60x60/24"x24"	20/0,80"	5907641446448	mat	6	R11	IV	✓
dark grey	60x60/24"x24"	30/1,20"	5901503207727	mat	7	R11	IV	✓
	60x60/24"x24"	20/0,80"	5907941446806	mat	7	R11	IV	✓

	format cm/in	thk. mm/in	pcs./box	m ² /sq ft box	kg/lb box	box/pallet	m ² /sq ft pallet	kg/lb pallet
	60x60/24"x24"	30/1,20"	1	0,36/3,87	25/55,12	40	14,40/154,99	1000/2205
	60x60/24"x24"	20/0,80"	2	0,72/7,75	31/68,34	30	21,60/232,50	930/2050



spectre grey 60x60x2/24"x24"x0,80" /rectified/

town collection

60x60/24"x24" • 45x90/18"x36" • 90x90/36"x36"



PEI
IV

R11



STAR 3.0 STAR 2.0

60x60/24"x24" rectified

STAR 3.0

45x90/18"x36" rectified

STAR 2.0

90x90/36"x36" rectified





soft grey 60x60x2/24"x24"x0,80" rectified



beige 60x60x2/24"x24"x0,80" rectified

color	format cm/in	thk. mm/in	ean code	surface	no. of faces	anti-slip	pei	rectified
soft grey	60x60/24"x24"	20/0,80"	5901503202111	mat	9	R11	IV	✓
beige	60x60/24"x24"	20/0,80"	5901503202142	mat	9	R11	IV	✓

	format cm/in	thk. mm/in	pcs./box	m ² /sq ft box	kg/lb box	box/pallet	m ² /sq ft pallet	kg/lb pallet
	60x60/24"x24"	30/1,20"	1	0,36/3,87	25/55,12	40	14,40/154,99	1000/2205
	60x60/24"x24"	20/0,80"	2	0,72/7,75	31/68,34	30	21,60/232,50	930/2050



grey 60x60x3/24"x24"x1,20" rectified • 60x60x2/24"x24"x0,80" rectified



grey 45x90x3/36"x18"x1,20" rectified

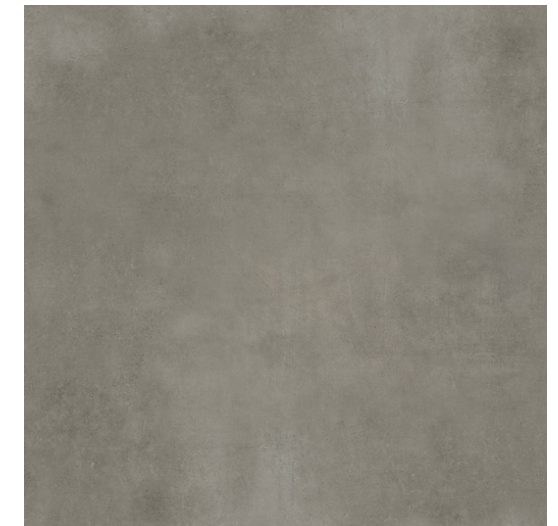

grey 90x90x2/36"x36"x0,80" rectified

color	format cm/in	thk. mm/in	ean code	surface	no. of faces	anti-slip	pei	rectified
grey	90x90/36"x36"	20/0,80"	5901503221488	mat	7	R11	IV	✓
	45x90/18"x36"	30/1,20"	5901503209837	mat	10	R11	IV	✓
	60x60/24"x24"	30/1,20"	5901503202128	mat	9	R11	IV	✓
	60x60/24"x24"	20/0,80"	5901503208021	mat	9	R11	IV	✓

	format cm/in	thk. mm/in	pcs./box	m ² /sq ft box	kg/lb box	box/pallet	m ² /sq ft pallet	kg/lb pallet
	90x90/36"x36"	20/0,80"	1	0,81/8,72	35,2/77,20	30	24,3/261,56	1080/2380
	45x90/18"x36"	30/1,20"	1	0,40/4,31	28/61,73	32	12,80/137,80	896/1975



antracite 60x60x3/24"x24"x1,20" rectified • 60x60x2/24"x24"x0,80" rectified

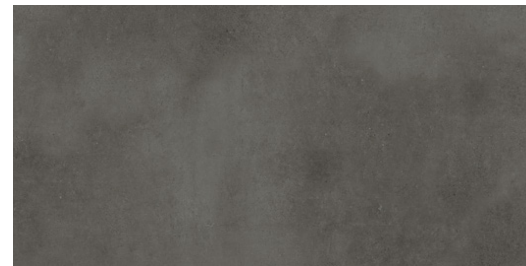

antracite 45x90x3/36"x18"x1,20" rectified



antracite 90x90x2/36"x36"x0,80" rectified



color	format cm/in	thk. mm/in	ean code	surface	no. of faces	anti-slip	pei	rectified
antracite	90x90/36"x36"	20/0,80"	5901503221501	mat	7	R11	IV	✓
	45x90/18"x36"	30/1,20"	5901503209820	mat	10	R11	IV	✓
	60x60/24"x24"	30/1,20"	5901503208045	mat	9	R11	IV	✓
	60x60/24"x24"	20/0,80"	5901503202135	mat	9	R11	IV	✓

	format cm/in	thk. mm/in	pcs./box	m ² /sq ft box	kg/lb box	box/pallet	m ² /sq ft pallet	kg/lb pallet
	90x90/36"x36"	20/0,80"	1	0,81/8,72	35,2/77,20	30	24,3/261,56	1080/2380
	45x90/18"x36"	30/1,20"	1	0,40/4,31	28/61,73	32	12,80/137,80	896/1975
	60x60/24"x24"	30/1,20"	1	0,36/3,87	25/55,12	40	14,40/154,99	1000/2205
	60x60/24"x24"	20/0,80"	2	0,72/7,75	31/68,34	30	21,60/232,50	930/2050

town soft grey 60x60x3/24"x24"x1,20" /rectified/















technical information



- 96 packing system
- 97 technical features
- 98 display system
- 100 layout description
- 102 format index

and product features

format cm/in	thk. mm/in	pcs./box	m ² /sq ft box	kg/lb box	box/pallet	m ² /sq ft pallet	kg/lb pallet
collection star 3.0							
60x60/24"x24"	30/1,20"	1	0,36/3,87	25/55,12	40	14,40/154,99	1000/2205
45x90/18"x36"	30/1,20"	1	0,40/4,31	28/61,73	32	12,80/137,80	896/1975
90x90/36"x36"	30/1,20"	1	0,81/8,72	56/123,46	20	16,2/174,40	1120/2469
collection star 2.0							
60x60/24"x24"	20/0,80"	2	0,72/7,75	31/68,34	30	21,60/232,50	930/2050
45x90/18"x36"	20/0,80"	2	0,81/8,72	37/81,55	24	19,44/209,25	915/2016
30x120/12"x48"	20/0,80"	1	0,36/3,87	16/35,27	50	18/193,50	800/1764
90x90/36"x36"	20/0,80"	1	0,81/8,72	35,2/77,20	30	24,3/261,56	1080/2380
60x120/24"x48"	20/0,80"	1	0,72/7,75	32/70,55	34	24,48/263,50	1088/2399

Dimension and flatness of surface Abmessungen und ebenheit der fläche Размер и плоскость поверхности		Standards Normen Нормы	N ≥ 15 cm	
			Requirements Anforderungen Требования	Average value Erzielter Durchschnittswert Среднее
	Length, Länge, Длина	EN ISO 10545-2	± 0,6%	± 0,5%
	Width, Breite, Ширина		± 0,6%	± 0,5%
	Thickness, Stärke, Толщина		± 5% / 0,5 mm	± 3% / max 0,5 mm
	Deviation of the angle Abweichung vom Winkel Отклонение от угла		± 0,5% / 2mm	± 0,05% / max 2 mm
	Surface flatness Flächenebenheit Плоскость поверхности		± 0,5% / 2mm	± 0,2% / max 2 mm
Physical properties Physikalische eigenschaften Физические свойства		Standards Normen Нормы	Requirements Anforderungen Требования	Average value Erzielter Durchschnittswert Среднее
	Water absorption Wasseraufnahmevermögen Водопоглощаемость	EN ISO 10545-3	E ≤ 0,5%	0,1% - 0,2%
	Breaking strength Modulus of rupture Bruchkraft Преломляющая сила	EN ISO 10545-4	for thickness, bei d. Stärke, для толщины ≥ 7,5 mm - ≥ 1300 N	30 MM 26 000 N 20 MM 8 500 N
	Modulus of rupture Biegefestigkeit Прочность при изгибе	EN ISO 10545-4	≥ 35 N / mm ²	30 MM 48 N / mm ² 20 MM 48 N / mm ²
	Abrasion resistance Abriebfestigkeit Стойкость к абразивному износу	EN ISO 10545-7	According to the manufacturer's declaration, laut Herstellererklärung, согласно декларации производителя	IV PEI
	Resistance to thermal shock Widerstand gegen Temperaturschock Устойчивость к термическим нагрузкам	EN ISO 10545-9	requirements erforderlich требуемая	resistant beständig стойкие
	Crazing resistance Rissbeständigkeit Устойчивость к растрескиваниям шд	EN ISO 10545-11	requirements erforderlich требуемая	resistant beständig стойкие
	Frost resistance Frostbeständigkeit Морозостойкость	EN ISO 10545-12	requirements erforderlich требуемая	resistant beständig стойкие
	Chemical resistance Chemische Beständigkeit Химическая стойкость	EN ISO 10545-13	min. B	A, LA, HA
	Resistance to spotting Fleckempfindlichkeit Стойкость к изменению цветового тона	EN ISO 10545-14	min. 3	5
	The release of lead and cadmium Freisetzung von Blei und Cadmium Высвобождение свинца и кадмия	EN ISO 10545-15	Cd 0,07 mg/dm ² Pb 0,8 mg/dm ²	0 0
	Slip resistance Rutschhemmung Противоскользящие свойства	DIN 51130	According to the manufacturer's declaration, laut Herstellererklärung, согласно декларации производителя	R11

Values according / Normwerte / Значения за стандартом: EN 14411:2012
Certificate / Zertifikate / Сертификаты: PN-EN ISO 9001; PN-EN ISO 14001

- 01 collection name and size
- 02 color samples
- 03 technical pictograms
- 04 size pictogram
- 05 inspiration
- 06 visualisation
- 07 page number

- 08 collection name
- 09 technical pictograms
- 10 collection sample faces
- 11 technical information
- 12 packing system
- 13 inspiration
- 14 visualisation and collection size
- 15 collection size

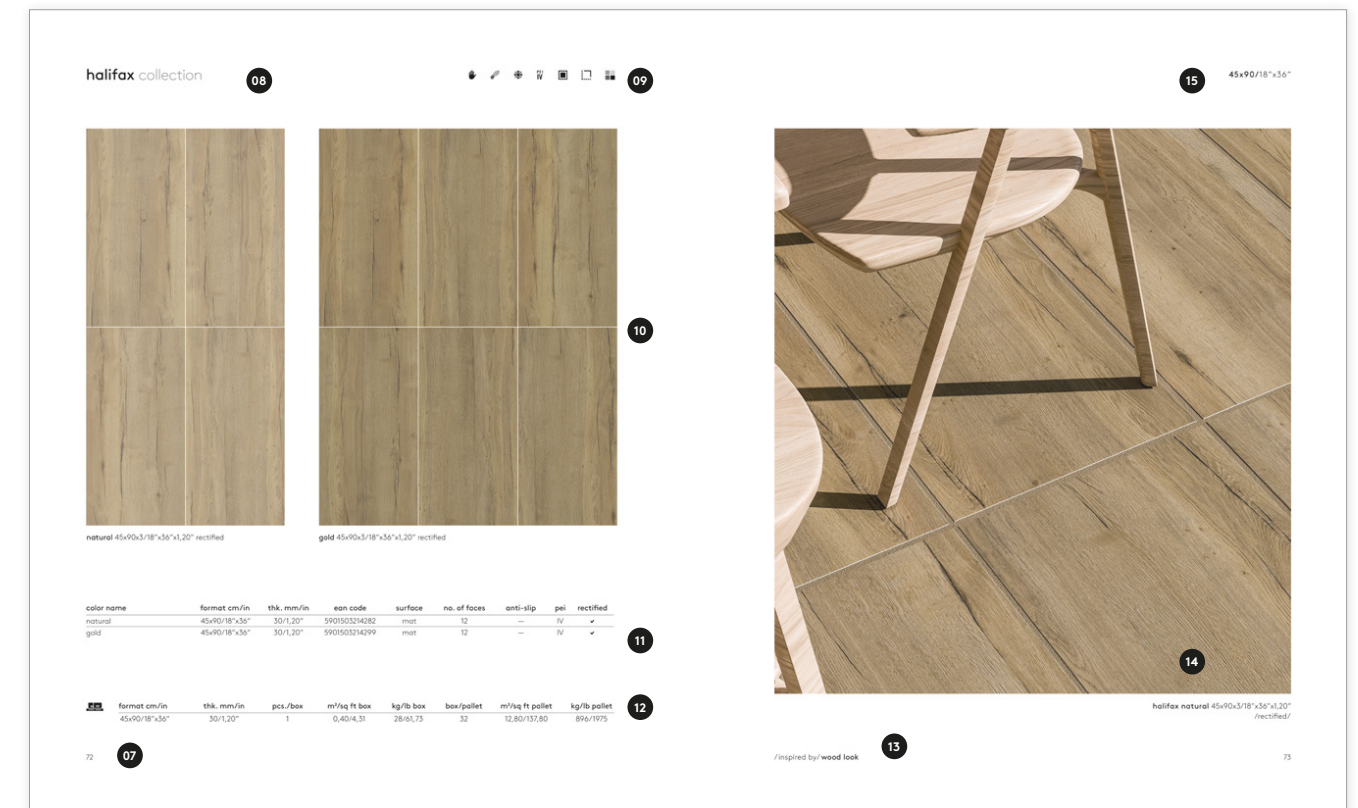
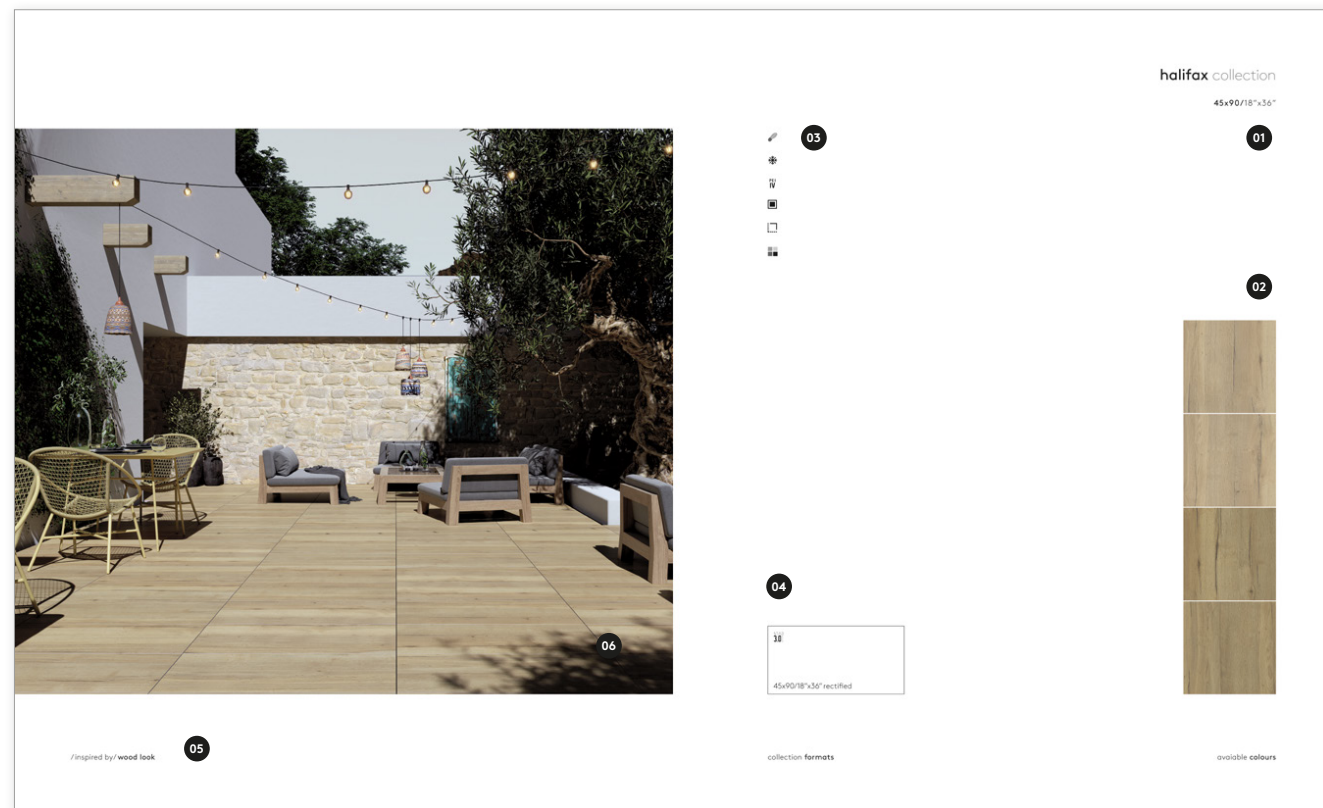

collection	60x120x2 24"x48"x0,8"	30x120x2 12"x48"x0,8" step tile	90x90x3 36"x36"x1,2"	90x90x2 36"x36"x0,80"	45x90x3 18"x18"x1,2"	45x90x2 18"x18"x0,8"	60x60x3 24"x24"x1,2"	60x60x2 24"x24"x0,8"
danzig			38		38		38	38
downtown			46				46	46
downtown decor			46					
halifax					70			
peacock			20	20			20	20
pietra serena	52	52			52		52	52
pizarra	32		32	32	32	32	32	32

collection	60x120x2 24"x48"x0,8"	30x120x2 12"x48"x0,8" step tile	90x90x3 36"x36"x1,2"	90x90x2 36"x36"x0,80"	45x90x3 18"x18"x1,2"	45x90x2 18"x18"x0,8"	60x60x3 24"x24"x1,2"	60x60x2 24"x24"x0,8"
select	58				58		58	58
select decor							58	
spectre							84	84
stark	74		74	74			74	74
suomi					66			
town				88	88		88	88
vals	80				80			

